SALEM

witch 65

SALEM HIGH SCHOOL
77 WILSON STREET
SALEM, MA. 0197

1965 SALEM WITCH

SALEM HIGH SCHOOL L.M.C.
77 WILLSON STREET
SALEM, MA. 01970

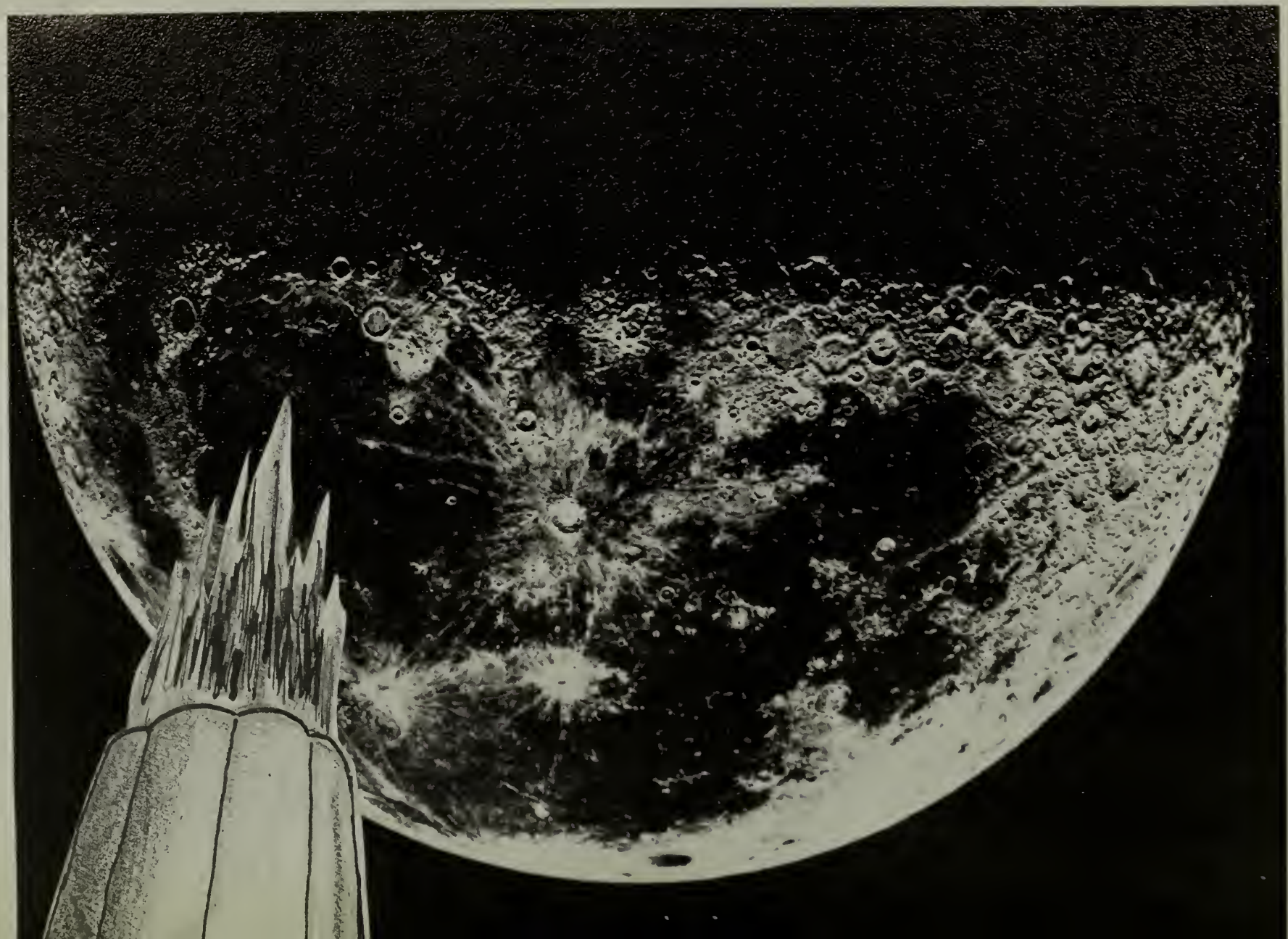

Table of Contents

Faculty
Seniors
Sports
Organizations
Class Rooms
Who's Who
Activities
Senior Revue
Graduation

EDITORIAL

As we entered Salem High School in September, 1961, we felt that high school graduation would mark the end of an era in our lives. We have since discovered, however, that graduation is a beginning rather than an end; we are embarking on a journey which will lead us through life to the pot of gold at the end of the rainbow. The prize may differ for each of us, but the personal satisfaction will be the same.

With our diplomas comes the first color of the rainbow; it is pale, but it promises future growth and strength. It is our duty to see that these promises are fulfilled.

The next color of the rainbow will come differently to each of us. Some will discover it in college, others in the business world, still others in family life. This color will foretell our life's work.

Though there will be many lighter hues along the way, the last and most important leads each of us to our goal; this is the color of personal accomplishment and happiness. I can think of no greater wish for the future than happiness, for it encompasses all things to all people.

We are all truly indebted to the faculty of Salem High School for developing our potential for the future. The rainbow leads us on.

Linda G. Axelrod

MR. FRANCIS CONNORS

With the passing of Mr. Francis Connors, Salem High School students and teachers alike lost a true friend. A follower of sports and a great athlete himself, he will long be remembered by the sports fans of Salem. A big man in stature, as well as character, his shadow is cast indelibly over Salem High, and she and her students can rest assured they are under the watchful eye of a truly gentle giant.

In Memoriam

To these three great men this yearbook is placed in memoriam. The teachings, both academic and spiritual, of Mr. Cassidy, Mr. Connors, and Mr. Hever will always remain endeared to us, as will their loving memory.

MR. RICHARD T. CASSIDY

Mr. Richard T. Cassidy, loved and honored by student body and faculty, gave his best years in hard work and sincere devotion to the education of our students at Salem High. His work to develop the minds of so many, both in academics and maturity, was evident in the many services he performed. Head of the language department and truly devoted language teacher, he volunteered his aid to the success of our senior functions. Mr. Cassidy's twenty-six years at Salem High will always be remembered with heart-felt warmth, and his passing with deepest sympathy.

Mr. Thomas Hever, English teacher at Salem High for six years, also gave his observant care to the betterment of our students. His ability was multiplied by his family life, giving him insight and experience in helping youngsters to become mentally mature and academically prepared. This great man worked hard to project his knowledge to the students, to give them the benefit of knowing as much as possible, and to instill within them the ability to reason and achieve better understanding. Mr. Hever was loved and honored by both faculty and student body. His memory will linger in our hearts and minds forever.

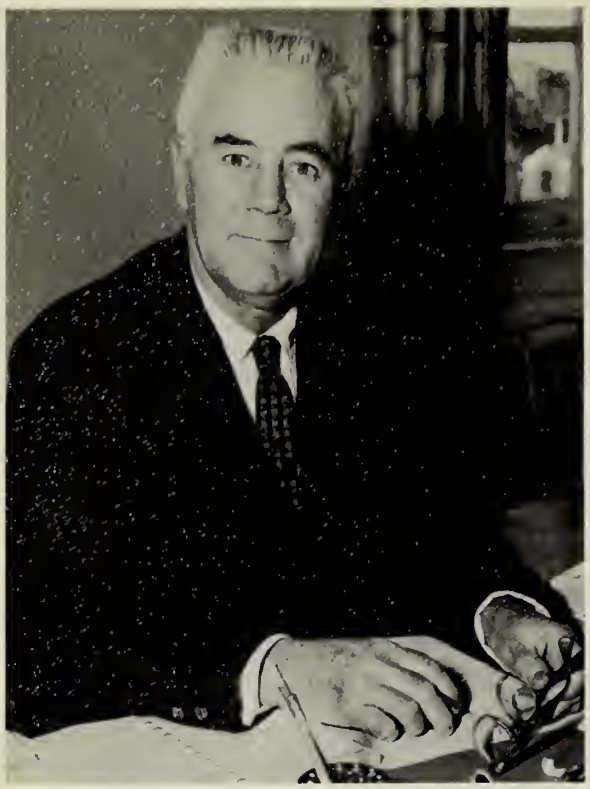

MR. JOHN F. TIVNAN
Vice Principal

To the Class of 1965:

I trust that the lessons learned at Salem High School will serve as a firm foundation for a future life of service, satisfaction, and success.

May I extend to each of you my personal wishes for happiness.

The best of luck to all!

John F. Tivnan
Vice Principal

Your

Administrators

Congratulations to the graduating class of 1965—one of the great classes. You have broken records—the largest membership in the National Honor Society, the largest number of NOMA Certificates—and you have had many more outstanding achievements. You have learned to work together. I hope you will continue to work together to build a better world. You have the talent; you have the character. My best wishes go with you.

Chester R. Arnold
Principal

MR. CHESTER ARNOLD
Principal
Salem Classical and High School

MR. CONWAY
Principal
Vocational High School

Hearty congratulations to the Class of 1965. You have accomplished much in the last four years, but greater opportunities still lie ahead. Yours is the future. Approach it with confidence. Be strong, courageous and thorough in your endeavors. Bear adversity with fortitude and prosperity with thankfulness.

Sincere best wishes to all.
John M. Conway

MR. BROWN
Head of Guidance

My hearty congratulations to the Class of 1965. May you meet with success in your new endeavors, always keeping in mind that real happiness is experienced in looking back on a job well done.

Philip J. Brown

DR. LAWRENCE J. FITZPATRICK
Superintendent of Schools

MR. PHILLIP J. BROWN
Director of Guidance

I am very pleased and proud to congratulate each member of the splendid Class of 1965 of Salem Classical and Vocational High Schools on the noteworthy achievement of the successful completion of her or his productive high school career. I wish you every deserved success and happiness, and I hope that our young ladies and gentlemen will consider, at length, the continuation of their education. The United States of America is a great country; I know that each member of the Class of 1965 will contribute to its global stature and intrinsic influence.

Dr. Lawrence J. Fitzpatrick

FACULTY

ENGLISH DEPARTMENT

Miss T. Miaskiewicz, Miss M. Sweeney, Miss Leonard, Mrs. Ginsberg, Miss M. Plecinoga, Mr. P. Higgins, Mr. A. Konovalchik, Miss M. McHale, Miss M. Phelan, Miss E. Murphy, Mrs. K. Hawke, Mrs. M. Nolan, Mr. N. Xiarhos, Mr. L. Kerig, Mr. E. McCabe

COMMERCIAL DEPT.

Mr. D. Brennan, Mr. T. Teeling, Mr. D. Mizzi, Mr. P. Porochniak, Miss M. Cass, Miss H. Hayes, Miss A. Avrameas, Miss T. Lefthes, Mrs. M. Byrne, Miss S. Shapiro, Miss D. Doyle

MATHEMATICS DEPT.

Mr. M. Murray, Mr. P. Devlin, Mr. K. Lavoie, Mr. I. Cohen, Miss D. Tully, Mr. J. Pszenny, Mrs. Backofen

INDUSTRIAL ARTS

Mr. R. Pesce, Mr. A. Pesce, Mr. A. Pszenny, Mr. Cunningham

MODERN LANGUAGE

Miss E. Shea, Miss Duncan, Miss C. Miaskiewicz, Miss Pinkos, Miss V. Conlon

VOCATIONAL

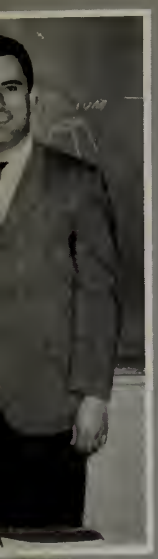

DEPT.

SCIENCE DEPT.

Mr. Chick, Mr. Bertram, Mrs. M. Griffin, Mrs. A. Fitzgerald, Mr. W. Wallace, Mr. W. Poole, Mr. J. Smith

DEPT.

FINE ARTS DEPT.

Miss A. Sheehan, Mr. T. Vento, Mr. M. Ulle, Miss A. Lundergan

DEPT.

Mr. J. Zagrobski, J. Chenery, J. Gordon, J. Jellison, Mr. Le Duc, A. Kotz, J. Conway, R. Thibodeau, P. McCarthy.

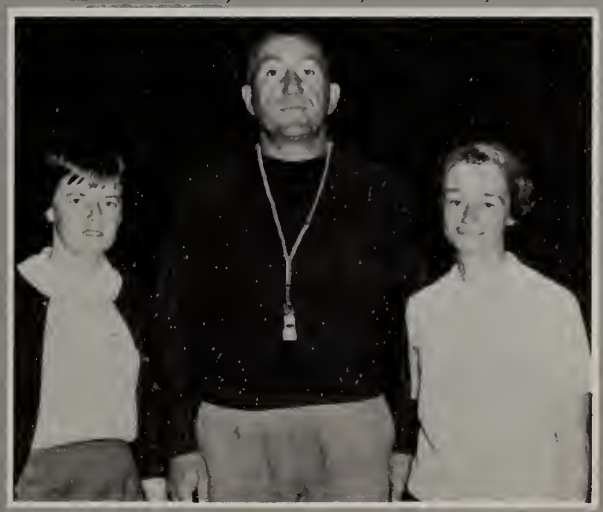

PHYSICAL EDUCATION

Miss J. Bucklin, Mr. R. Chouinard, Mrs. Phipps

MR. PAUL POROCHNIAK – Class Advisor

It has been my good fortune to be guidance counselor and class advisor to one of the finest groups ever to be graduated from Salem High School—the class of 1965. May your accomplishments in the future match the great promise you displayed as students.

Good luck!

Your

Class Officers and Advisor

Treasurer
JANE BYRNE

Secretary
MARY CHARBONNEAU

President
KAREN PACLAT

Vice President
OBADIAH WASONGA

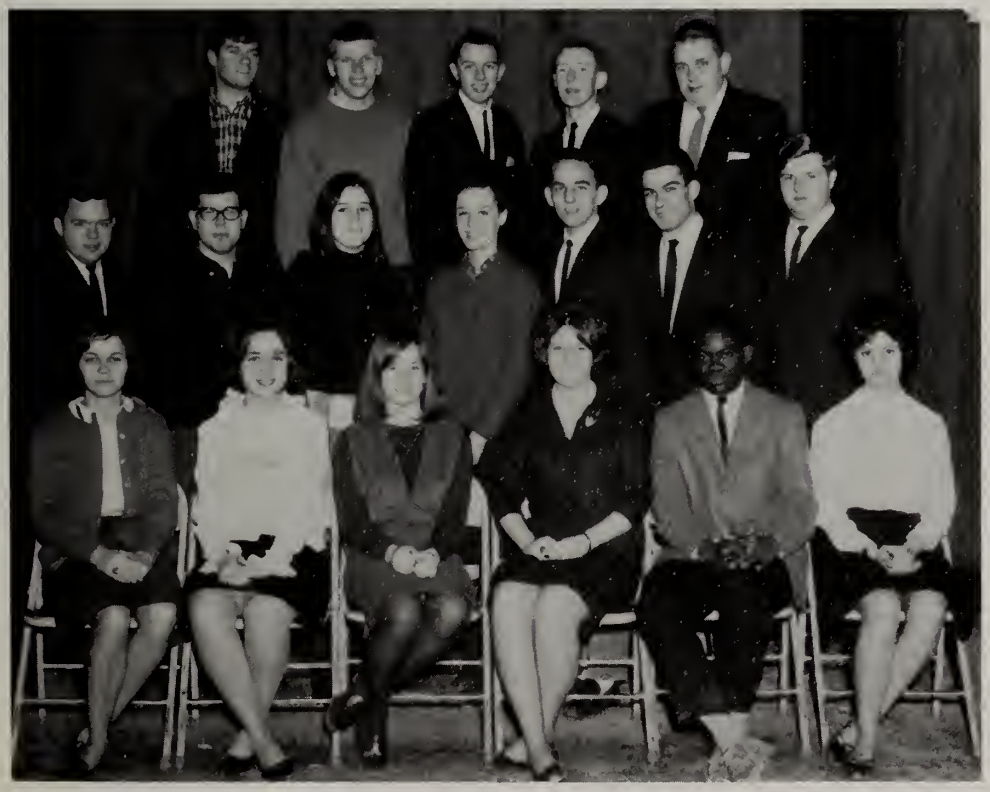

Executive Board

James Tardiff, R. Byrnes, J. Sieczkowski, W. Fallon, W. Bakaletz, R. Jalbert, G. Linsky, P. Petit, J. Dionne, J. Murphy, J. Garrity, H. Devoe, P. Beaulieu, K. Williams, J. Byrne, K. Paclat, O. Wasonga, M. Charbonneau

ART STAFF

ROW 1: K. Stevens, N. McGinnis, S. Sewards, J. Dick, D. Austin, J. Dionne.
ROW 2: R. Boris, V. Harrington, B. Melin, B. McNair, P. Dube.

ART EDITOR
John Dick

The Yearbook Staff has a great task of compiling data for this publication. Since three distinct facets are involved—Artistic, business and literary—the responsibility is great. We, your staff, only hope that we have done our job in presenting to you a fairly accurate account of our activities.

LITERARY EDITOR
Ellen Rosenfeld

ROW 1: J. Sieczkowski, K. Williamson, T. Tivnan, F. Butler, P. Comer.
ROW 2: P. Skeffington, L. Axelrod, L. Schmittner, K. Paclat.

BUSINESS STAFF

BUSINESS-MANAGER
Terrence Tivnan

Your Yearbook Staff

LITERARY EDITOR
Linda Axelrod

LITERARY STAFF

ROW 1: C. Cameron, L. Sewards, K. Williamson, L. Axelrod, E. Rosenfeld, J. Levesque, K. Paclat, R. Palardy, D. Higgins. ROW 2: N. O'Leary, S. Hobbs A. Boudro, D. Kluska, P. Huntington, G. Silva, C. Lann, E. Soucy, D. Durland, E. Chisholm, M. Madore, E. Dumas, M. Gagnon. ROW 3: W. Gibson, R. Hines, M. Swiniarski, S. Georgilakis, L. Lubas, D. Newman, M. Johnson, S. Fraser, S. Synkowski, A. Jaynes, D. Claveau, J. Byrne, B. Sultzbach, P. Gardzinir, G. Linsky.

PHOTOGRAPHY EDITOR
Kathy Williamson

PHOTOGRAPHY STAFF

ROW 1: C. Lann, L. Sewards, K. Williamson, G. Silva, J. Moulton. ROW 2: P. Levesque, M. Johnson, M. Yee, P. Gardzinir, J. Gauss, R. Spychalski.

SENIORS

ANTHONY ANDRUSKIEWICZ
14 Bentley St.

Butch is one of our shy boys whose favorite pastimes are fishing and pool. Despite his good looks, Butch prefers a cue to a girl, but never ceases to be charming in the presence of the opposite sex.

Senior Review 4; NOMA Society.

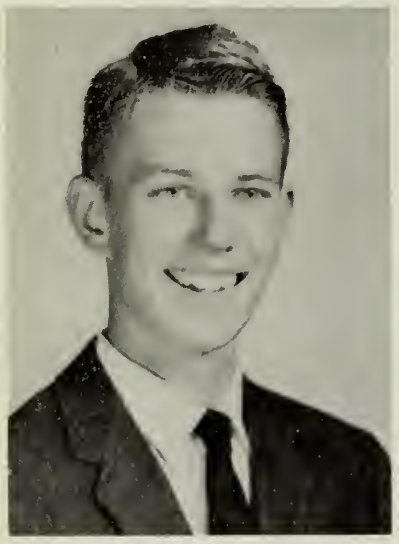

JAMES AHOLA
64 Essex St.

Jimmie is one of our classmates with a retiring nature, carefree and independent. His nonchalance makes everyone around him at ease.

Football 1; Hockey 1, 2; Tumbling 1, 2, 3; Student Council 1; Movie Club 2, 3.

PAUL AMENTA
3 Rice St.

Paul's lively wit never fails to lift the spirit of anyone who comes in contact with him. Though small in stature, his influence upon people is great due to his enthusiasm and prowess of leadership.

Band 1, 2, 3, 4; Senior Review 4.

DIANNE AUSTIN
8 Hayes Rd.

Bubbling, talkative, and a petite New Yorker, Dusty favors folk music and "collegiate" boys. She has added many a melodious note to our school glee club in the past four years.

Tennis 2, 3; Badminton 1, 2; Glee Club 1, 2, 3, 4; Band 1; Political Club 4; Math Club 4; Drama 2, 3; Yearbook Art Staff 4.

JOAN AVIGIAN
9 Day Ave.

Always cheerful, Joan has a great sense of humor. She is always found with a smile on her face. Everyone likes her, and she likes everyone.

Tennis 4; Volleyball 1, 4; Badminton 1, 4; Witches Brew 4; Yearbook 4; Glee Club 1.

MICHAEL L. AVIGIAN
8 Rawlins St.

Mike is a typical sports enthusiast, who loves to bowl. His bright side is always displayed to everyone—friends, strangers, and even teachers.

Golf 4; Red Cross 1, 2; Senior Revue 4.

LINDA G. AXELROD
5 Summit Ave.

Intelligent and talkative. Her love for animals, especially dogs, will make her a tremendous success in her chosen field of veterinary study.

Softball 1, 2, 3; Badminton 1, 2; Volleyball 1, 2, 4; Tennis 1; Band 1, 2, 3, 4; Orchestra 3, 4; Junior Achievement 3, 4; Chess Club 2; Executive Board 3; Debating 2, 3, 4; Math Club 4; Senior Revue 4; Honor Society.

CHERYL AYLES
105 Congress St.

A vivacious blonde whose smile is welcomed by everyone. Cheri will always be remembered for her carefree ways.

Messenger Corps 2, 3, 4; Witches Brew 2, 3; NOMA Society.

LINDA AYLWARD
39 Prince St.

Linda is a petite blonde with a great sense of humor. She is either smiling or laughing. Her bright personality will lead her to a brighter future.

Baton 3, 4; Messenger Corps 2, 3, 4; Red Cross 1; NOMA Society.

CHRIST BAIMAS
217 North St.

Easy-going, Chris is a good-natured person, considerate of other people. A lively tennis player is Chris.

Senior Revue 4.

GEORGE BARBEAU
8 Memorial Dr.

A clever person, Chico is known for his own early model car, and for Maryann B.

Hockey 4; Tumbling 2, 3.

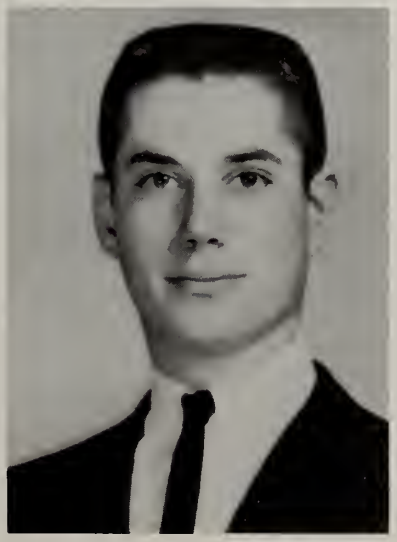

PAUL AYLWIN
28 Perkins St.

Although quiet, Paul is clever and witty. He is a good worker, co-operative, and well-liked. He is an avid fisherman both on and in the water.

Golf 1; Weight Lifting 2; Witches Brew 1; D.E. 4; Book Club 3.

RONALD L. BARRETT
34 Willson St.

Known as Hawkins, his knack for being clever and his good looks make him attractive to all. An enthusiastic hockey player, he will long he remembered for his brilliant and exciting humor.

Hockey 1, 2, 3, 4; Track 2; NOMA Society.

LINDA BATCHELDER
38 Upham St.

Although a quiet newcomer, Linda's sweet and charming manner make her well-liked. Industrious and intelligent, Linda contributes much to our class. A tall and agile basketball player, we know she'll score high in life.

Pep Club 4.

DENNIS
BEAULIEU
39 Horton St.

Dennis is an easy-going person, friendly to everyone. His consideration for other's feelings and his willingness to help are appreciated by all. He is a whiz in mechanics.

Red Cross 3.

PAULINE
BEAULIEU
404 Jefferson Ave.

Pauline's happy smile conquers all. An avid sports fan as well as participant, she combines true friendship with willing spirit, and makes a fine recipe for success.

Basketball 3, 4; Tennis 4; Badminton 4; Executive Board 4.

SANDRA HALE BECK
28 Jackson St.

A reformed tomboy, Becky's main interests still lie in athletics. Her contributions to our girls' sport teams are astounding. Energetic and hard working, she will be a welcome addition to any place where teamwork is involved.

Basketball 1, 2, 3, 4; Field Hockey 1, 2, 3, 4; Badminton 1, 4; Softball 1, 2, 3, 4; Tennis 4; Witches Brew 4.

ROGER BELANGER
26 Abbott St.

Rog is a boy who gets what he wants, and is willing to work hard for it. This jovial personality, sprinkled with bits of wit, has proved to be a loyal friend to many S.H.S. students.

Safety Patrol 4; Senior Revue 3, 4; Glee Club 1.

PAUL BELFIORE
72 Champlain Rd.

Somewhat shy with the girls, but outward with the boys, Paul's ardent love for basketball and other sports, his charm, and good looks mark him as a noticeable personality.

Tumbling 1, 2; Student Council 1, 2; Movie Club 1, 2.

JAMES BELLOMO
4 Sable Rd.

Sociable and flirtatious, Big Jim will be remembered for his handsome appearance and athletic ability. He will be remembered by many as the only person able to lose Linda (on a ski trip!)

Football 2, 3, 4; Tumbling 1, 2; Weight-Lifting 1, 2; Student Council 1; Safety Patrol 4; Senior Revue 4.

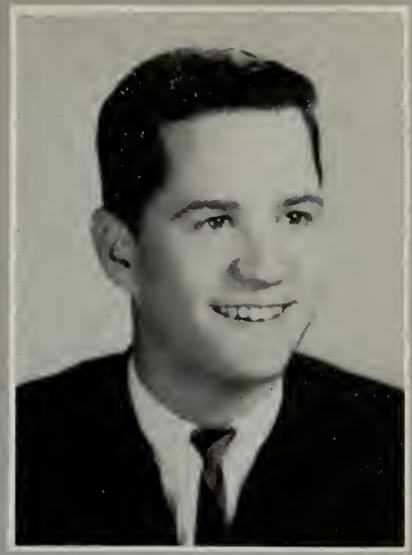

GEORGE BEOTE
106 Leach St.

Quiet and friendly with a knack for mischief, George is known for his sharp wit and sense of humor.

Red Cross 3, 4; NOMA Society.

SYLVIO BERNARD
40 English St.

The co-captain of our football team, Butch shows his exceptional athletic ability in various ways. His quiet, friendly, and strong manner makes him an excellent corridor guard near our frequently occupied bandroom.

Football 1, 2, 3, 4; Tumbling 2; Weight-lifting 1, 2, 3; Student Council 4; Safety Patrol 4.

NANCY BIANCHI
1 Castle Rd.

Always on the go, Nancy, sweet and quiet, talks a blue streak when among friends.

Messenger Corps 2, 3, 4; Yearbook 4; Senior Revue 4; NOMA Society.

CHESTER BISHOP, JR.
25 Japonica St.

Bing, as he is better known, is the image of a blue-eyed blonde. His dimples slyly hide the devilish look in his eyes. He has a desire for fun and enjoyment which he will never lose.

Baseball 3; Hockey 1; Golf 2.

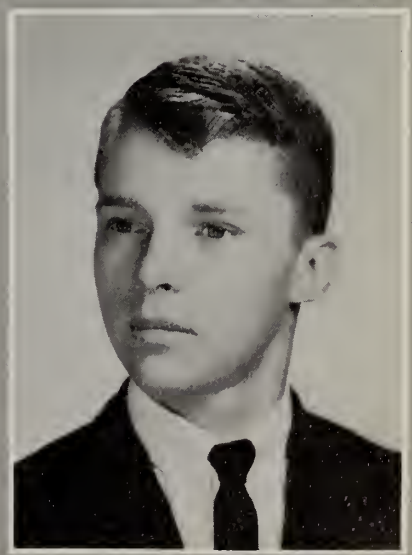

KATHLEEN BOREN
41 Horton St.

Although apparently quiet, Kathy has an air about her which is quite distinct. Success follows her in sports and in winning friends.

Basketball 3, 4; Tennis 4; Badminton 4; Pep Club 1, 2, 3, 4; Library Corps 2, 3; Honor Society.

DELORISE ROSAMOND BLACKWELL
61 Highland Ave.

Delorise, always pretty and calm, may be quiet at times, but her warm and lovely smile makes everyone feel welcome.

Volleyball 2, 3, 4; Field Hockey 4; Tennis 4; Badminton 4; Witches Brew 4; Pep Club 2, 3.

BEVERLY ANN BLISS
12 Planters St.

Quiet, yet very sociable, Peachie wins friends easily, always leaves a lasting impression. Her sweet charm enhances her lovely green eyes and winning personality.

Volleyball 1; Badminton 1; Library Corps 2, 3, 4; Student Council 1, 4; Pep Club 2, 3; NOMA Society.

ROBERT E. BORIS
37 Warren St.

One of the continually imaginative minds at S.H.S., Bob is known for his tape recordings for our inspiring assemblies, and for his own radio station. His poetic and intellectual ability, and desire for perfection make him known among teachers as one of the better students at S.H.S.

Advance 1, 2, 3, 4; Witches Brew 3, 4; Debating 3; Drama 2, 3, 4; Senior Revue 4; Yearbook 4.

VELMA BOROWSKI
52 Ward St.

Chee-Chee, as Val is known, is forever cheerful. Her smile and sense of humor are unmatched.

Baton Squad 1, 2, 3; Messenger Corps 3; Senior Revue 4.

KENNETH BOUCHARD
414½ Lafayette St.

Ken is friendly, delightful and always has a good word to say. With his pleasant disposition he brightens every classroom he enters. He truly makes many friends.

Track 3; Senior Revue 4.

ROSE BOUCHARD
35 Mason St.

A feeling of genuine warmth is felt by all who have the opportunity to meet this pert brunette. Because of her even disposition and sincere interest in others, she will long be remembered.

Pep Club 1; Senior Revue 4.

CAROL BOUCHER
29 Appleby Rd.

With her sparkling eyes and clever wit, Carol will always be the life of the party.

NOMA Society.

ALTHEA BOUDRO
Kernwood Rd.

Her natural blonde hair with "accessories" to match make her envied by many. Her quiet, yet pleasing and sweet, manner makes her loved by all. Her most notable characteristic is her love for animals, especially horses.

Badminton 1; Literary Club 1, 4; International Relations Club 4; Library Corps 2, 3, 4, President 4; Senior Revue 4; Honor Society; Guidance Assistant 2, 3, 4; Yearbook 4.

MICHAEL BRENNAN
3 Mansell Parkway

Despite his coming to S.H.S. in his junior year, Mike gained considerable popularity with his consideration for everyone and his never ceasing willingness to lend a helping hand. His good looks are an asset which the girls will never forget.

Senior Revue.

LINDA BRIGGS
34 Albion St.

A perky lass, Linda's bubbling personality overflows with bits of wit and charm, making her a popular individual.

Field Hockey 1, 2; Student Council 1, 2, 3, 4; Library Corps 2; Pep Club 1, 2, 3, 4; Red Cross 1; Glee Club 2.

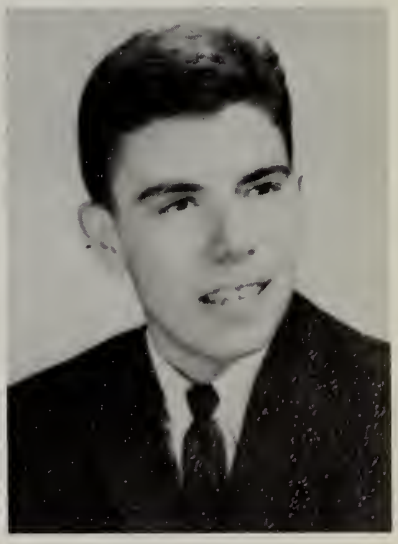

PETER BOULAY
14 Messervy St.

Pete is a D.E. student who contributes much to our class. He will be remembered for his great sense of humor.

D.E.C.A. 4.

SUZANN BRITTO
24 Liberty St.

Sue is a fun-loving, good natured classmate and friend. She has a winning personality, which accounts for her many friends.

Messenger Corps 1; Glee Club 1; Senior Revue 4.

KATHLEEN BRODERICK
95 Rainbow Ter.

Always with many friends, Kathy is usually found at the most popular hangouts in the city. Her compatible personality helps her get along with anyone she meets.

Messenger Corps 1, 2; Volleyball 4.

BARBARA BROPHY
8 Messervy St.

Barb's beauty is a notable asset, and her charm and grace are equally matched by her personality and friendliness.

Messenger Corps 1, 2; Office Aid 1, 2, 3; NOMA Society.

GAIL BRUCE
14 Woodside St.

Gail is one who knows the best things in life and how to enjoy them. With her warm smile, friendly attitude, and attractive appearance, she has won many deserving friends.

NOMA Society; Messenger Corps 2, 3, 4; Student Council 3; Glee Club 1; Pep Club 1, 2.

BONNIE BRYMER
31 Hanson St.

A short, blue-eyed brunette, Bonnie has determination which leads to success. Her charm adds to her beauty, and creates a sparkle which leaves our corridors gleaming. Her perpetual smile makes everyone cheerful.

Field Hockey 1; Volleyball 3, 4; Glee Club 1; Pep Club 1; NOMA Society.

PAUL BRYNES
21 Hemenway Rd.

Paul, a scientifically minded student, is always frank and outspoken in discussions of this sort. His velour shirts and love for folk music, guitars, and coffee houses will always be outstanding in the minds of those who know him.

Track 1; Debating 3, 4, President 4; Tennis Team 4, Captain 4; Library Corps 2, 3, 4; Science Club 2; Honor Society; Chess Club 2; Senior Revue 4.

LINDA BUENTGUEN
33 Roslyn St.

Linda is one of our most fun-filled D.E. students. She is known for her big heart. Along with her two "accomplices," she brings laughs and chuckles to many of her classmates. She will be remembered for her great (??) driving at our local drive-ins.

Pep Club 1, 2; Guidance Assistant 2, 3; D.E.C.A. 4; Senior Revue 4.

NANCY BURKE
31 March St.

Nancy is a quiet individual who loves to listen to our present day music. The enthusiasm which she displays for this is felt by all around her.

Tennis 1; Chess Club 3.

MARYANN BURKINSHAW
15 Victory Rd.

Quiet, modest, and sweet, a combination you just can't beat. Maryann's presence is not always audible but is always felt warmly. She is a girl of infinite good qualities.

Baton Squad 3, 4; Pep Club 1; NOMA Society.

DONALD BURNHAM
39 Dunlap St.

An ambitious, sociable person, Donnie will go far in the world. He will be remembered for his great "discussions" with one teacher in 209. As the D.E. president, he worked hard for his class.

D.E.C.A. 4, President 4; Student Council 2.

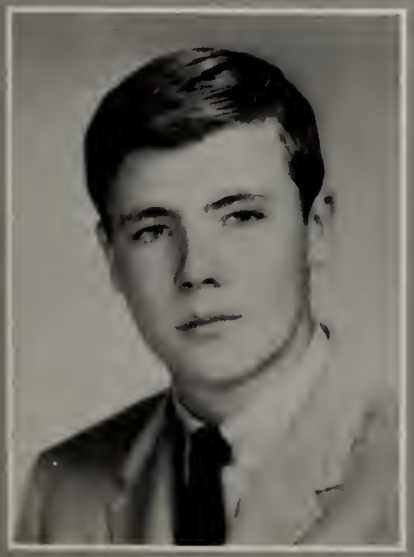

JAMES BURNS
5 Columbus Sq.

Jamie, tall and handsome, appears quiet at first, but when you know him, his friendliness is warm enough to melt the coldest heart.

Football 1, 2; Tumbling 3; Senior Revue 4.

MARCIA BURNS
26 Balcomb St.

Marcia is a girl who never stops smiling. She has cute dimples, set off by her pretty reddish-blonde hair.

Messenger Corps 2, 3, 4; Pep Club 1, 2; NOMA Society.

JANE BYRNE
95 Boston St.

Vivacious and captivating, this cute coquette contributes much to our cheerleaders. Her fun-loving attitude and striking beauty make her popular among the BOYS and the girls.

Cheerleader 3, 4; Field Hockey 1, 2; Student Council 1; Class Treasurer 4; Library Corps 2; Messenger Corps 2; Executive Board 3; Pep Club 1, 2; Girl's Tumbling 1, 2; Yearbook 4; Student Exchange 4.

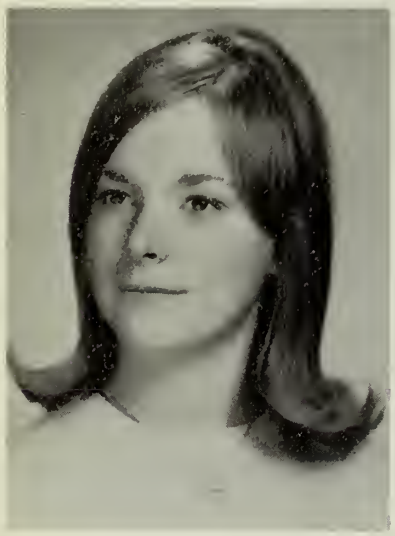

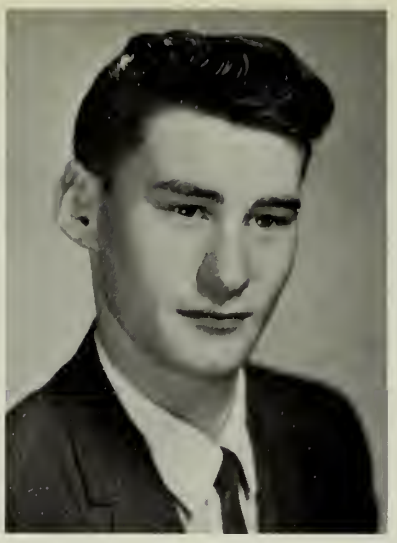

KENNETH BURTON
90 Congress St.

Quiet and thoughtful, Kenny is an amateur psychologist who likes to write. Deeply interested in the people around him, he will be remembered as a person to whom one can tell his troubles.

Senior Revue 4.

FRANCES BUTLER
7 Balcomb St.

Franny is always ready to help others when the need arises. She has a sparkling humor, yet a sincerity and seriousness about her. Quiet yet pleasant to know, is Franny.

Basketball 1; Badminton 1; Pep Club 1, 2, 3, 4; Yearbook 4; Messenger Corps 4.

ROBERT BYRNES
7 Roslyn Ct.

Bob is a popular member of the class of '65 who always exhibits genuine interest in others and never is at a loss for ideas which serve to enrich our memorable class.

Football 1, 3, 4; Tumbling 2, 3, 4; Weight Lifting 1, 2, 3, 4; Track 3, 4; F.T.A. 4; Yearbook 4; Executive Board 4.

NANCY CAHILL
17 Rainbow Ter.

From a distance Nancy appears quiet and shy, but close up she is a ball of fire, spreading warmth everywhere. She'll make a cracker-jack secretary some day.

Field Hockey 1, 2; Basketball 1; Softball 1, 2; Pep Club 1, 2, 3.

LINDA CALL
6 Burnside St.

A sweet vocalist, Linda contributes much to our Glee Club as well as our entertaining talent assemblies. Her charm and humor impress all who meet her.

Glee Club 1, 2, 3, 4; District Chorus 3, 4; NOMA Society.

LINDA CAMARDA
14 Valley Street

Talkative and witty, Linda's winning sense of humor keeps everyone smiling. Her sparkling comedy provides true entertainment, especially for the members of the band. Her bubbling personality even strikes the heart of our band directors!

Band 1, 2, 3, 4; Orchestra 1, 2, 3, 4; Glee Club 1, 2; Pep Club 3; Guidance Corps 3; Yearbook 4.

CHRISTINE CAMERON
126 Federal Street

Chris, an extremely likeable gal with a flawless personality, is always concerned with the feelings of others. Always unselfish and affable, Chris is well-liked and appreciated by everyone.

Field Hockey 1, 2; Library Corps 2, 3, 4; Student Council 4; Political Club 4; Math Club 4; Yearbook 4.

LINDA L. CANN
11 Albion Street

What will the track team do without Linda? She has been faithful to it during her four years at S.H.S. in the role of its most outstanding "rooter". Linda is sure to be successful in any future undertaking.

Volleyball 1, 2, 4; Badminton 1, 2, 4; Field Hockey 1; Glee Club 1, 2, 3; Pep Club 1, 2; Girl's Tumbling 1, 2; Choralettes 2, 3.

JUDITH CANTY
8 Conners Street

Despite the many problems always facing her, Judy has a never-ceasing smile on her face. She is always warm and sincere.

Senior Revue 4; NOMA Society.

EDWARD CARBERG
31 Salem Street

A well-mannered friend, Eddie is a very conscientious student. He works hard in school and reads numerous books and articles pertaining to all walks of life. A nucleus of intelligence is Eddie.

Chess 2, 3.

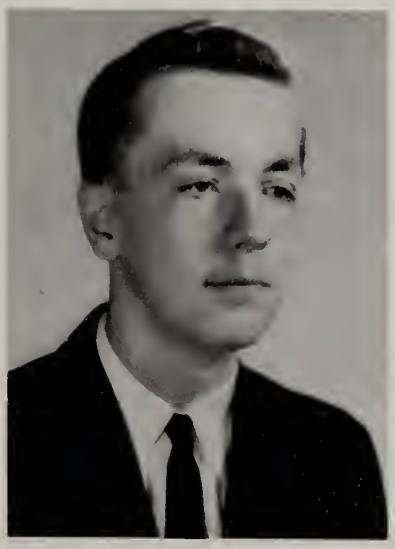

GEORGE CANNEY
13 Oakwood Avenue

Tall and good looking, "Buggs" is one of S.H.S.'s best natured kids who will always be remembered as such. When he stops smiling, he'll surprise everyone for he's no ordinary member of this class.

Football 1; Tumbling 1, 2, 3; Hockey 1; Tennis 1; Chess 2, 3.

NANCY CASHMAN
14 Cushing St.

Where there is fun, there is Nancy. She will always be remembered as a fun-loving party-perker. Her bubbling personality and sparkling smile make her popular at S.H.S.

Basketball 1; Baton Squad 2, 3, 4; Movie Club 2; Glee Club 2; Guidance Corps 4; Pep Club 1; Senior Revue 4.

GUY CEFALO
81 Leach St.

Guy is quiet, yet fun-loving. He has a great sense of humor, is a loyal friend, and is one in whom you can place much confidence.

Chess Club 2, 3; Senior Revue 4.

MARY CHARBONNEAU
3 Scenic Way

Although Mary was with us only two years, she reached the pinnacle of popularity as evidenced by her election as secretary of the senior class. Her gentle refinement attains for her a niche in the hearts of her classmates.

Field Hockey 2, 3; Basketball 2; Volleyball 2; Softball 2; Class Secretary 4; Messenger Corps 4; Pep Club 4; NOMA Society.

BONNIE L. CHILDS
6 Walter St.

Bonnie is the kind of friend everyone wants. Her smile is as lovely as her beauty, and her personality is equally as fine.

Basketball 2; Student Council 1, 3; Glee Club 1, 2.

ELLEN CHISHOLM
36 Warren St.

An individualist and interesting conversationalist, Chiz contributes much as a debater at S.H.S. Her love for music and her outstanding poetic ability are but two talents of this many faceted gal.

Volleyball 1; Advance 1, 2, 3, 4, Literary Editor 4; Witches' Brew 1, 2; Library Corps 2, 3, 4; Student Council 2, 3, 4, Secretary of Student Council 4; Debating 2, 3, 4, Recording Sec. 3; Band 2, 3, 4; Orchestra 3, 4; Red Cross 1, 2, Treas. 2; Pep Club 1; Senior Revue 4; Honor Society.

DONNA CHOUINARD
30 Rainbow Terrace

Donna has a reticent manner, but plenty of good humor just beneath the surface. Her charming and demure ways shine through her attractive appearance.

NOMA Society; Advance 2, 3; Messenger Corps 2, 3, 4; Executive Board 3; Baton Squad 2, 3.

NORMAN CHOUINARD
12 Forrester St.

Norman is a bashful, courteous and considerate person who faithfully participates in many sports, especially basketball. His skill makes him a basketball star in the Recreation League.

Senior Revue 4; NOMA Society.

LEONA CHRETIEN
9 Linden St.

Lee is a petite girl blooming with life—shy, yet humorous. If she isn't giggling, you will surely find a smile on her face.

Messenger Corps 1, 2, 3; NOMA Society.

DONNA CLAVEAU
124 Boston St.

Pep and vitality mixed with personality and poise make Donna so well-liked by those who know her. Her vivacity and wit will get her far.

Pep Club 3, 4; Yearbook 4.

SANDRA MARY CLOCHER
11 Burnside St.

Sandy is a good-natured person with wonderful school spirit. Reticence and refinement are her characteristics. When she speaks, she does so with sincerity and honesty.

Witches Brew 4; Senior Revue 4.

JACQUELINE COCHRANE
9A Chandler St.

Jackie is a true friend to those close to her. Her happy-go-lucky ways will draw many more friends to her in the bright future.

Witches Brew 2, 3; Advance 1; Student Council 1; Pep Club 1, 3; NOMA Society.

MARIE ANN COLELLA
6 Pearl St.

Marie, the gal with the expressive eyes, is poised and demure. Her ambition is to be a teacher, a career which requires the optimism that she possesses.

Pep Club 1, 2, 3, 4; Office Aid 3, 4; Debating 2; Student Council 2, 4; Messenger Corps 2, 3, 4; Advance 3; Witches Brew 4; NOMA Society.

FREDERICK CONNORS
31 Fort Ave.

An attractive addition to the class, Rick's friends are numerous. His likeable grin cheers up everyone.

Tumbling 3, 4; Track 1, 2, 3, 4; Cross Country 2.

WILLIAM COLETTI
35 Endicott St.

If you're looking for someone who does a lot for the class, is fun-loving, well-liked, and a real go-getter, Billy is the one to find.

Football 1; Golf 1; Track 1; Tumbling 3; Senior Revue 4.

PATRICIA A. COMER
11 Japonica St.

Pat, having concern for others, performs many valuable services to her school and community. She is typically the girl next door, with a sweet, pleasing personality.

Softball 1, 2, 3; Basketball 1, 2; Badminton 2; Glee Club 1, 2, 3, 4; Pep Club 1, 2, 3, 4; Choralettes 2, 3, 4; Messenger Corps 2, 3, 4.

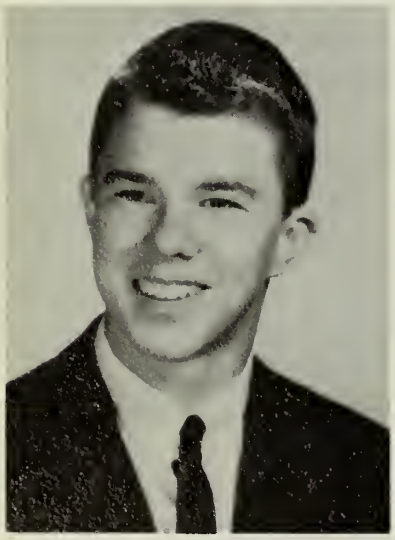

RANDOLPH CORNELL
26 Irving St.

Fun loving or dead serious, Ralph is a friend to all. He is a member of the basketball squad and works hard at it. He will be remembered always by us all as friendly and sincere.

Basketball 4; Baseball 4; NOMA Society.

CHRISTINE COUGHLIN
10 Hillside Ave.

Shy but so sweet, Chris wins the hearts of many. Soft-spoken, truthful, and sincere are her ways which no one can take away. Her long blonde hair only adds to her attractive appearance.

Glee Club 4; Senior Revue 4.

DONALD COUSINS
27 Forest Ave.

With smiling blue eyes, Cuzz is always ready to lend a helping hand. Dependable and resourceful is this boy.

ROY CROWELL
2 Orleans Ave.

Roy, a quiet but big hearted boy, is always outstanding in whatever field he pursues. He will always be remembered for his times at the track.

Glee Club 4.

NANCY CUNNINGHAM
16 Rainbow Terr.

Nancy will always be remembered for her out going ways. Her cheerful, laughable and talkative manner will be a lasting remembrance.

Senior Revue 4; Messenger Corps 2, 3; Witches Brew 3; NOMA Society.

KATHLEEN DALTON
5 Langdon St.

Kathy, a petite gal who is always smiling and who has a cheerful word for everyone, will always be remembered for her expensive hair pieces.

Messenger Corps 4; NOMA Society; Senior Revue 4.

PHYLLIS DAVIS
10 Mall St.

Charming, taciturn, even-tempered, and warm—all these adjectives perfectly describe Phyllis.

Library Corps 4; NOMA Society.

RICHARD DEE
416 Lafayette St.

A true individualist, Dickie is an outstanding musician with great sensitivity to all forms of music. Good looking, with beguiling wavy hair, Dickie's most prized possession is his tuba. We hope to see him a future member of the Boston Symphony Orchestra.

Band 2, 3, 4; Orchestra 2, 3; Honor Society.

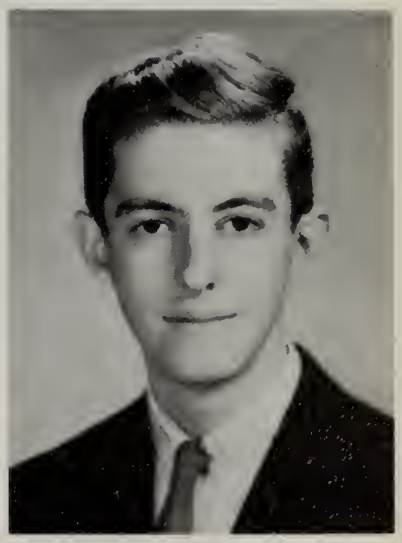

CHARLES DANSREAU
31 Raymond Rd.

Charlie, a sweet, lovable, quiet and sympathetic person, contributes much to our class. We will always remember our "Little Ole Wine Maker."

Track 2, 3; Tumbling Team 2; Senior Revue 4; Messenger Corps 2.

JOHN DEFANSKI
24½ Hardy St.

Tall, dark and handsome—what more could a girl ask for! John's strength of character expresses itself in the friendships endured during his four years at Salem High School.

Track 4; Senior Revue 4.

ANNE MARIE DELISLE
12 Hazel St.

Anne, a little girl with bubbling personality, is always happy and smiling, shedding joy everywhere.

Messenger Corps 2, 3, 4; Red Cross 1, 2, 3, 4; Senior Revue 4; Pep Club 2, 3, 4; NOMA Society; Office Assistant 2, 3, 4.

LEONA DESILETS
Jefferson Ave.

Desi has a great sense of humor—always has a joke to crack. Loquacious, she shuts gloom out.

Red Cross 1, 2; Office Assistant 3; Pep Club 1, 2, 3, 4; Senior Revue 4.

Picture
Not
Available

MARY M.
DEMERS
18 Silver St.

Mary, gay, fun-loving and witty, knows all the latest things from the fads and fancies to the latest jokes, which keep everyone laughing.

Senior Revue 4; NOMA Society.

MARY JANE DEVANEY
38 Balcomb St.

Mary, a very bright gal, is always full of conversation and laughter. Her vivacious personality and friendliness will always keep on winning her new friends.

Baton Squad 2; Messenger Corps 3; NOMA Society; Honor Society.

JOHN DICK
4 North Pine St.

A fellow with a keen intellect, John has perhaps one of the most creative, brilliant minds of the senior class. Sympathetic towards others, and an artist in the true sense, John will long be remembered for his definitely distinct personality.

Debating 1, 2, 3; Library Corps 2, 3, 4; Honor Society; Yearbook Art Editor 4; Advance 3, 4; Student Council 1.

JOAN DICKSON
22 Warren St.

Whether in a classroom or behind the wheel of her motor scooter, Joan is always smiling. These smiles are characteristic of her good nature and sparkling personality.

Pep Club 1, 2; Guidance Assistant 3, 4; Senior Revue 4.

HELENE P. DIEBNER
123 Highland Ave.

Quiet, hut not so much as to harm her charming congeniality, Helene is as sweet as they come. Everyone calls her his friend.

Messenger Corps 2, 3, 4; Advance 3; Pep Club 1; NOMA Society; Honor Society.

LOUIS JOSEPH DiMAMBRO
14 Crowdis St.

Louie is a boy who always looks on the bright side of life. He is our typical twentieth century boy. His love for cars creates great enthusiasm which is felt by all.

Tumbling 1; Chess Club 2.

LOUISE MADELINE DION
7 Messervy St.

Determined and studious, Lou combines unusual class with perfection. Her slender figure, found usually at the Rook, brings with it sparkling wit and enjoyable company.

Tennis 1; Advance 1, 2, 3, 4; Library Corps 2, 3, 4; Debating 2, 3; Book Club 1; Band 3, 4; Senior Revue 4; Honor Society; English Orator.

JEANNE DIONNE
19 Orleans Ave.

Jeanne, a versatile artist, dancer, and keen wit, has that spark of individuality that makes her a standout. Her rollicking nature makes her a distinct personality.

Field Hockey 3; Advance 4; Student Council 1, 4; Executive Board 4; Drama Club 3, 4; Senior Revue 4; Yearbook 4.

JOHN DIONNE
27 Leach St.

John is small and quiet. He came to S.H.S. in his senior year, hut he has the knack of being friendly with everyone. This knack makes him fit comfortably in any group he enters.

Senior Revue 4.

LUCY DiVIRGILIO
5 Almeda St.

Lucy, one of the few talented artists at S.H.S. is an avid folk music enthusiast who is quite adept at playing the guitar. Possibly lacking in height, Lucy is hardly lacking in anything else.

Glee Club 1, 2, 3, 4; International Relations Club 3, 4; Library Corps 2, 3; Honor Society; Witches Brew 4; Senior Revue 4.

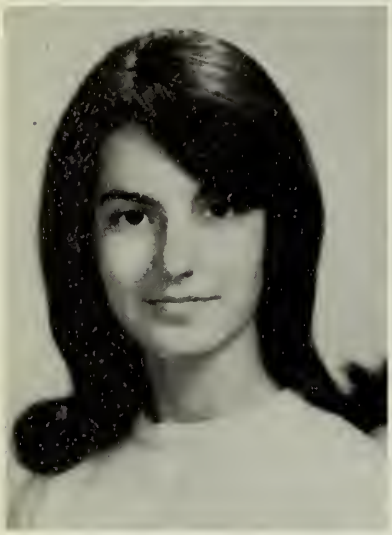

NELSON L. DIONNE, JR.
22 Sumner Rd.

Nelson is a great kid with a good deal of intellect. His fun-loving ways and unceasing co-operation make him a joy in any company.

Red Cross 1; Chess 2.

JOSEPH DiVEGLIA
10 Valley St.

Joey is certainly without equal in the Class of '65. He is the Joe Morello of the high school jazz set, the Al Capp of the art room, and the J. D. Salinger of the literary set.

Witches Brew 4; Advance 3, 4; Band 1, 2, 3, 4; Orchestra 1, 2, 3, 4; Yearbook 4; Senior Revue 4.

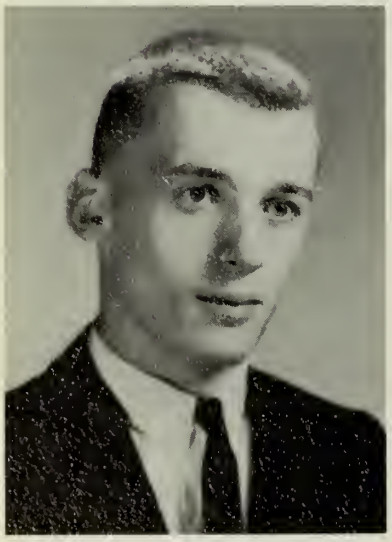

RICHARD DONOVAN
16 Orne St.

Dick is a friend to all. He is a former star on the football and the baseball team, and he was the top receiver in the 1964 Polio Bowl. Strong in both stature and character, Dick will always be in our thoughts when we mention Salem High.

Football 1, 2, 3, 4; Baseball 3, 4; Weightlifting 1, 2, 3, 4; Tumbling 3.

DEBORAH DOWNEY
6 Intervale Rd.

A bubbling personality, Debbie is sweet and thoughtful. Her position as queen of the messenger corps has won her fame with most of her fellow students. Debbie has contributed much to our class along with her extracurricular activities.

Field Hockey 1; Messenger Corps 1, 2, 3, 4; Advance 1; Senior Revue 4; Pep Club 1, 2, 3, 4; Guidance Assistant 1, 2, 3, 4.

GARDNER RAYMOND DOZOIS
54 Charles St.

Imaginative, jovial, honest, dependable, and never lacking a sense of humor, Gardner is a gifted actor and one of the very few who could say he never had an enemy.

Drama Club 4; Senior Revue 4.

Picture
Not
Available

PAUL DUBE
108 Rainbow Terrace

Not a personality easily described in a few sentences, Paul is a talented dancer who finds pleasure in doing things that really interest him.

Student Council 2; Pep Club 3; Freshman Frolic 1; Sophomore Shindig 2; Yearbook 4; Senior Revue 2, 3, 4.

ROGER DUBE
111 Rainbow Terrace

As gay and fun-loving as Don Juan himself, Roger's nonchalant attitude makes everyone feel at ease when with him.

Senior Revue 4.

ELAINE DUMAS
60 Palmer St.

Quiet and efficient, Elaine is sweet and demure. Her gentle and sincere manner wins her many friends. Always attractively dressed, she should be a success in whatever she does in the future.

Tennis 2, 3, 4; Volleyball 2, 3, 4; Badminton 2, 3, 4; Library Corps 2, 3, 4; Messenger Corps 3, 4; Senior Revue 4; Baton Squad 3, 4.

DEBORAH DURLAND
2 Andover St.

Debbie, always impeccably groomed, is sweet and demure and really willing to be a friend. With her compassionate nature, Debbie will make an excellent nurse.

Pep Club 1, 2, 3, 4; Glee Club 1, 3, 4; Messenger Corps 2, 3, 4; Advance 4; Yearbook 4; Witches Brew 4; Senior Revue 4.

JONATHON EDWARDS
10 Bedford St.

A friend in the true sense of the word, Jon will long be remembered by the teachers and students alike. How could anyone possibly forget our future minister and his biological questions!

Band 1, 2, 3, 4; Debating Club 1, 2, 3; International Relations Club 3; Library Corps 2, 3; Honor Society; Student Council 2.

LINDA DUNN
3 Orchard Terrace

Softly spoken, with a gentle smile, Linda will be well remembered for her artistic ability.

Messenger Corps 2, 3; Glee Club 1; Bank Representative 1; D.E.C.A. 4; Senior Revue 3, 4.

DANFORTH ELLIS JR.
32 Palmer St.

This boy has carved history at S.H.S. from football to his cut finger. He is a loyal friend and has a winning sense of humor which wins him many friends.

Football 1, 2, 3; Weight-lifting 2, 3.

GWEN EMELIAN
19 Appleton St.

Gwen's friendliness and pixie-like qualities make her a girl to be remembered. She is truly a good friend to everyone.

Softball 2; Messenger Corps 2, 3, 4; Student Council 3; NOMA Society.

PAUL ERWIN
36 Willson St.

Few things are impossible for this diligent and skilled young man. Paul is is a good mechanic who enjoys working on cars. His ambition and willingness to lend a helping hand make him very admirable.

Track 1; Senior Revue 4.

P. ROBERT EVANS
57 Dunlap St.

Another of our high-flying trackmen, Bob will be remembered for his sense of humor and a language all his own.

Track 2, 3, 4; Cross Country 2, 3, 4; Band 1, 2, 3, 4; Orchestra 1, 2, 3, 4.

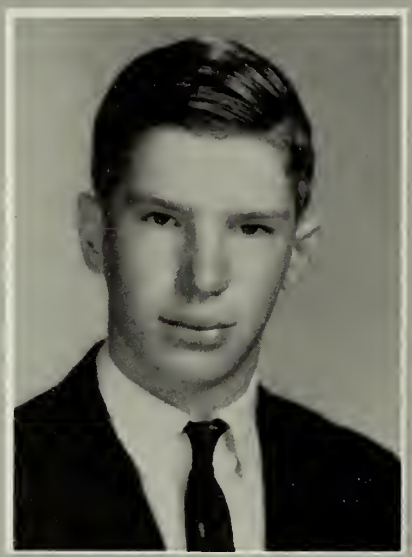

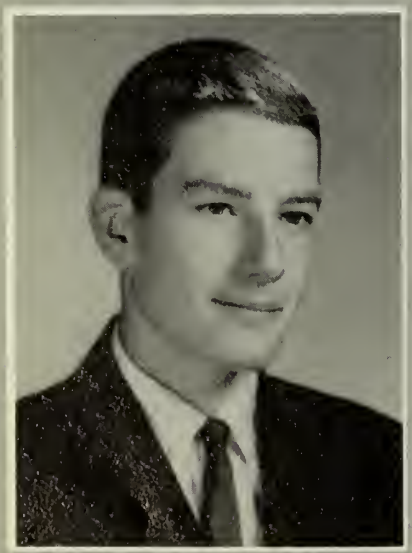

PETER J. FALLON
8 Cheval Rd.

Peter is without a doubt one of our number one clowns. He is always around to provide a smile and is able to shrug off disappointment. An eye catcher, Pete is always afire, whether he is on a fire engine or the fire is in his heart.

Tennis 3, 4; Senior Revue 4.

WILLIAM FALLON
82 Proctor St.

With his quiet ways and subtle sense of humor, Bill has a knack for making people smile. He is one of the founders of the S.A.A.C.

Track 2, 3, 4, Co-captain 4; Band 1, 2, 3, 4; Orchestra 1, 2, 3, 4; Student Council 1, 3, 4; Executive Council 3, 4; Advance 4; Honor Society; Valedictorian.

CHESTER FAMICO
74 Proctor St.

A light and sprightly humorist, Chet has won many a heart. As a D.E. student, he contributes much to our class. He will be remembered for his satirical sense of humor and his funny laugh.

Football 1; Basketball 1, 2; D.E.C.A. 4.

THOMAS FAMULARI
74 Essex St.

A diligent person with perseverence, happiness, cheerfulness, and friendliness all combined into one—that's our Tom.

Science Club 1, 2; Chess Club 2, 3; Library Corps 2, 3, 4; Senior Revue 4

EILEEN FANNING
55 Ord St.

Always there with a yell of encouragement, our perky head cheerleader, Eileen, helps keep up school spirit—on the field, on the court, and at parties.

Field Hockey 1, 2; Volleyball 1, 2; Badminton 1, 2; Messenger Corps 2, 3, 4; Cheerleader 3, 4, Head 4; Glee Club 1; Pep Club 1, 2; Senior Revue 4; NOMA Society.

BRENDA
FAWSON
4 Skerry St.

Mischief dances in her eyes and smiles upon her lips. Brenda is a determined person who always finishes a task she undertakes.

Tennis 4; D.E.C.A. 4.

JEFFREY L. FELTMAN
70 Linden St.

A bursting, humorous personality, Jeff, or Nell, as he often is called, has individual mannerisms which exceed his academic strivings. "Nellie" has a soft heart and would give a friend the shirt off his back.

Track 1; Book Room 4; Senior Revue 4.

DOMINIC A. FEMINO JR.
112 Margin St.

The leader of our student council, Nick is looked upon as a person who happens along just once in a lifetime. Co-captain of our football team, he led the boys through thick and thin.

Football 1, 2, 3, 4, Co-Captain 4; Basketball 2, 3, 4; Weight-lifting 1, 2, 3; Track 1, 3; Student council 2, 3, 4, President 4; Honor Society.

JOSEPH W. FITZGIBBONS
8 Tremont St.

Always with a lively bunch, Joe's sparkling personality adds much to their fun. Though shy with the girls, this never impairs his charm.

Golf 3, 4; Senior Revue 4.

Picture Not Available

STEVEN FILLOS
39 Belleview Ave.

Loquacious with friends, somewhat forgetful, but always there when help is needed is Steve. He is truly a gentleman and a scholar.

Science 1; Chess 2, 3; Honor Society.

ALAN FINKELSTEIN
1 Barton St.

Alan is an avid sports lover who enjoys participating as much as viewing. His casual, nonchalant manner makes everyone feel at ease, and his sparkling enthusiasm has transferred to those in his company. A more fun-loving person is hard to find.

Golf 4; Senior Revue 4.

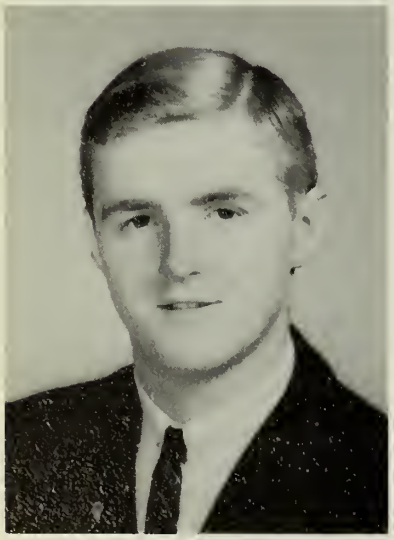

PAUL FLOWERS
31 Boardman St.

Paul is one who looks upon everything with rose-colored glasses. Always smiling, he can brighten up the day with just a glance. He is another of our gladiators who worked hard, on and off the field.

Football 3, 4; Tumbling 2; Weight-lifting 3; Track 1, 2, 3.

DENNIS FLYNN
10 Looney Ave.

It is always fair weather when Dennis is around. A carefree, humorous fellow, he always makes life happy for his friends and acquaintances.

Basketball 2, 3; Tumbling 2.

JOANNE FLYNN
10 Naples Rd.

Joanne, without a doubt one of our more captivating girls, is admired by many, not only for her looks, but also for her intriguing personality. She will always be remembered as sincere and trustworthy.

Office Assistant 3, 4; Movie Club 1.

ANN FORAN
48 Dunlap St.

Ann's magnetic personality, smile, and charm account for her scores of friends. She is a girl in whom we can place great confidence.

Softball 2; Student Council 1; Messenger Corps 3, 4; Senior Revue 4.

MARIO FOSSA
9 High St.

Mario, the strong silent type, is one of the real workers on the football field. Mario works hard at everything he tries and wins many friends while doing so. A quiet, sincere, and true friend is Mario.

Football 4; Weight-lifting 3; Senior Revue 4.

WAYNE FRANCIS
10 Ridgeway St.

Wayne modestly displays a spirit of youthful exuberance in everything. A sporting fellow, reliable, and a true friend, he uses his wit to bring smiles. His sprightly air and obliging personality will assure him of happiness and a promising future.

Tumbling 1, 2; Senior Revue 4.

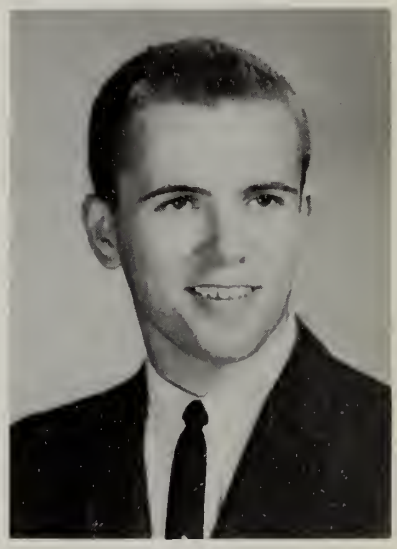

LINDA FRATONI
13 Ocean Ave.

Linda's flaming red hair matches her striking personality. Always ready for fun and frolic is this lively gal.

Basketball 1; Volleyball 1; Badminton 1; Baton Squad 1, 2; Orchestra 1; Messenger Corps 2; NOMA Society.

JANICE FRAUTTEN
43 Central St.

Quiet with most, Janice also has a side partial to fun and good humor that she displays to many of her friends.

Messenger Corps 2, 3; Glee Club 2, 3; NOMA Society.

SUSAN FRASER
53 Fort Ave.

Sue is one of the friendliest, most sincere cheerleaders at S.H.S. That she is likeable and lovable is unanimously agreed. Her pep and vigor make her a favorite of the class.

Pep Club 1, 2, 3, 4; Cheerleader 3, 4; Tumbling 2, 3; Yearbook 4; FTA 4; Student Council 4; Advance 3; Volleyball 2; Badminton 2.

JANET GAFFNEY
14 Beach Ave.

Jan, the pixyish strawberry blonde, is gentle and considerate. One of the few survivors of French IV, she approaches every task thoughtfully.

Tennis 1, 2, 3; Drama Club 1, 2, 3, 4; Pep Club 2, 3; Book Club 4.

JUDITH GAFFNEY
14 Beach Ave.

Petite and pretty, Judy has a pleasant personality which is felt by all, as she perks up any party.

Field Hockey 3, 4; Witches Brew 4; Drama Club 1, 4; Literary Club 3, 4.

LUCILLE GAGNE
158 Highland Ave.

Lu has a flair for fun, a sparkling personality, and a beautiful smile, qualities, which make her popular with many.

Tennis 3; Guidance Assistant 1, 2; Messenger Corps 1, 2, 3; Glee Club 1, 2; Advance 1.

JOANNE GAGNON
67 Salem St.

Here is a girl who is well-liked by everyone who knows her. She has a comical streak in her as well as a streak of wisdom. To know this blue-eyed brunette is to like her better.

Book Club 4; Glee Club 2; Messenger Corps 3, 4; Library Corps 3; Advance 4; Chess Club 2; NOMA Society; Honor Society.

MARY ANN GAGNON
18 Chase St.

A true friend, Mary Ann is just as good a listener as a talker and the first volunteer for anything that sounds like fun.

Messenger Corps 2, 3, 4; Witches Brew 2, 3; Camera Club 2, 3; Movie Club 2, 3; D.E.C.A. 4; Office Assistant 3, 4; Yearbook 4.

SHARON GAGNON
94 Rainbow Terrace

Sharon is the life of any party. Sweet, sincere, and jovial, she emits the sound of laughter and fun.

Messenger Corps 4.

PATRICIA E. GARDZINIR
43 Franklin St.

A sweet girl with a smile for everyone, Trisha is a true friend. Her consideration for others makes her a welcome addition wherever she goes.

Tennia 1, 2, 3, 4; Volleyball 1, 2, 3, 4; Badminton 1, 2, 3, 4; Basketball 1, 2, 3; Drama Club 1, 2, 3, 4; Baton Squad 1, 2, 3, 4; Glee Club 2, 3; Political Club 4; Yearbook 4; Honor Society.

JAMES J. GARRITY, JR.
29 Raymond Ave.

Jimmy is known for his out-going personality, wild sense of humor and wit. These characteristics make him a party livener. His sports enthusiasm always keeps the conversation going.

Football 1; Tumbling 2, 3; Red Cross 1; Executive Board 4.

JOHN A. GAUSS
24 Savoy Rd.

An inventive genius, John is a worker at anything he attempts, a fact to which we can all attest. A hard-working member of the track team for three years, John never stopped running and is admired for his devotion.

Track 3, 4; Debating 1, 2; Band 1, 2, 3, 4; Orchestra 2, 3, 4; Math Club 4; Red Cross 1; Honor Society.

DONALD GAUTHIER
268 Washington St.

Don has determination as he so aptly displays. He knows exactly where he is going and exactly what he is going to do.

Basketball 3, 4; NOMA Society.

JULIA GEORGE
124½ Highland Ave.

Through our four years at S.H.S., Julia went her quiet way pausing only to lend her talents where and when they were needed. Her helpful manner aids many along the road to education.

Tennis 1, 2; Badminton 1, 2; Glee Club 1, 2, 3, 4; NOMA Society.

SANDRA GEORGILAKIS
52 Osgood St.

Sandy, always attractive and neat, is a popular member of our class. She is extremely gregarious and outgoing. She is well liked because of her ability to be a friend.

Field Hockey 2; Tennia 1; Volleyball 1, 2; Badminton 1; Softball 2; Honor Society; Student Council 2, 3, 4; F.T.A. 4; Yearbook 4; Witches Brew 4.

RONALD GILLIS
31 Forrester St.

A tall and slender young man, Ronnie is a jovial chap with a hearty laugh that everyone loves.

Football 1; Tumbling 3; Weight-Lifting 3.

DONNA GIANTONIO
282 Highland Ave.

Donna is one of the sweetest girls in the senior class. She is one who always has something nice to say about everybody.

Messenger Corps 3, 4; Witches Brew 2; Guidance Office 1; Advance 2, 3.

WILLIAM L. GIBSON
9 Lafayette Place

Called "Hoot" by many of his friends, Bill is well liked by his classmates. His combination of good looks, sparkling wit, and vibrant humor accounts for his popularity with all. One of the leaders on the baseball team, he showed true class spirit.

Baseball 2, 3, 4; Weight-Lifting 3; Library Corps 2, 3, 4; Student Council 2, 3, 4; Executive Board 3; Student Exchange 4; Debating 1; Advance 3; Yearbook 4; Senior Revue 4; Brotherhood Award 4; International Relations 2; Honor Society.

CAROL ANNE GLACKIN
29 Franklin St.

Carol's beauty is accented by the dimples in her cheeks. She is quiet and intelligent with a great personality to boot!

Basketball 2; Tennis 2; Badminton 2; Drama Club 4; Pep Club 4; NOMA Society; Honor Society.

PAUL GODJIKIAN
117 Webb St.

Loyalty, honesty, humor, sincerity, and good old common sense are among the traits which are universally attributed to Chick by all who know him.

Senior Revue 4.

MARY ANN GORCZYCA
2 River St.

Mary is a girl who strikes a happy medium between "work and play". Diligent in her every task, she also is ready for fun. She has the potential of becoming a real success in life.

Badminton 1; Library Corps 2, 3, 4; F.T.A. 2, 3; Advance 2; NOMA Society; Honor Society.

WILLIAM PETER GORCZYCA
3 River Street

Quiet but friendly, Bill can always be counted on when needed. A great lover of music, Bill hopes to pursue it as a career. An industrious student, he is sure to succeed in whatever he tries.

Orchestra 1, 2, 3, 4; All-State Orchestra 3, 4; District Orchestra 1, 2, 3, 4; Glee Club 4; Honor Society.

ANTHONY GRABAS
62 Derby Street

Anthony's self-contained personality and his pleasant manner are liked by all. His liking for cars is great, but his amiability towards others is greater. Always striving for higher goals, he will certainly lead a pleasant future.

Football 1, 2.

LOIS GRANT
22 Osgood St.

Lois is a girl with a winning smile and a tall sense of humor. Always gay and cheerful, to be sure, there is never a dull moment when Lois is around.

Field Hockey 1, 2; Badminton 2, 3; Volleyball 3; Softball 2; D.E.C.A. 4; Office Assistant 4; Library Corps 3, 4.

PAUL GRIFFIN
Garden Terrace

Paul is a never quitting, hard-working football player. Serious and quiet, yet with a keen sense of humor, he is reliable and true to his friends. His good looks are outshone only by his sparkling personality.

Football 1, 2, 4; Weight-lifting 2, 3; Hockey 1; D.E.C.A. 4.

GEORGE GUY
35 Albian St.

He is one of those quiet boys UNTIL you get to know him. His personality and good looks make him well-known and well-liked in our class.

Tumbling 1, 2, 3; Spring Track 1, 2; Executive Board 4; Witches Brew 4.

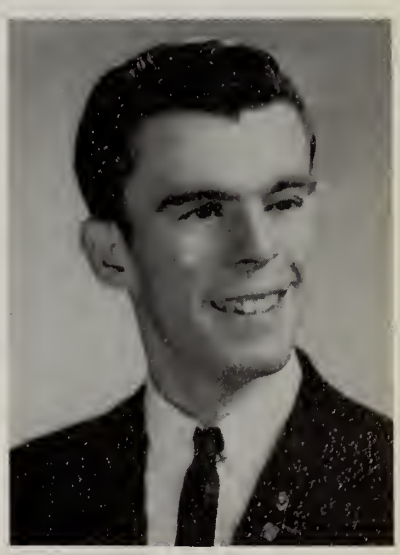

WILLIAM GRASER
14 Kosciusko St.

Always there when help is needed, Bill can be counted on to pitch in and help. He is a true friend to those who know him.

Safety Patrol 4; Senior Revue 4.

Picture
Not
Available

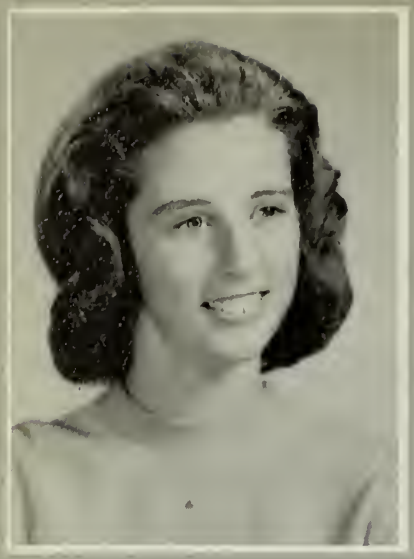

LINDA HALEY
7 Phelps St.

Linda's sweet personality and ready smile are reflected by her many beaux.

Pep Club 1, 2, 3, 4; Office Assistant 4; Messenger Corps 4; Senior Revue 4.

STEVEN HALL
12 Oak View Ave.

A "D.E." boy, Steve always displays a good sense of humor. He always looks at the bright side of life.

Football 1; Hockey 1, 2; Senior Revue 3, 4.

VIRGINIA HARRINGTON
85 Proctor St.

A girl with a winsome smile and a pleasing personality is Ginny. She is active in sports and is known as the "catcher". She seems so quiet, until she is known. Ginny is always fun-loving and dependable.

Field Hockey 1, 2, 3, 4; Tennis 2, 4; Volleyball 2, 4; Badminton 2, 3, 4; Softball 1, 2, 3, 4.

ANNITA HARRISON
15 Lynde St.

Anita's lovely smile and kind ways mark her as a sincere person. Her calm composure reflects yet another of her gifts—the possession of gentle serenity.

Messenger Corps 3; Student Council 1; Basketball 3; Pep Club 4; NOMA Society.

MARTIN HAWRYLUK
2 Rainbow Terr.

Personality is a greater recommendation than any letter of introduction. An outgoing person, friendly and sincere in every way, Marty is always there to lend a hand.

Tumbling 1; Senior Revue 4.

LAWRENCE HEALEY
6 Columbus Ave.

Quiet, reserved, but genuinely friendly, Larry possesses the enviable qualities of sincerity and interest in others, as well as a subtle sense of humor.

Hockey 1, 3, 4; Weight-lifting 1, 2.

Picture Not Available

ROBERT HERWIG
78 Tremont St.

Serious when the occasion demands, but jolly and carefree at all other times, Bob has little difficulty in winning many friends.

Tennis 1; Science 1; Student Council 1; Glee Club 1.

DIANE HIGGINS
9 Holly St.

Diane, a pert and feminine gal, is well-liked by all her classmates because she possesses a sunny disposition that is always a part of her cheery "Hello".

Tennis 2, 3, 4; Volleyball 2, 3, 4; Badminton 2, 3, 4; Glee Club 2, 3, 4; Red Cross 2; Drama 4; Math 4; Advance 3, 4; Messenger Corps 4; Honor Society.

GILBERT HIGLEY
41 Calabrese St.

Gil's love for cars is exceeded only by his quick wit and friendliness —only two of the admirable traits of his personality.

Senior Revue 4.

LEO J. HINCMAN
135 Rainbow Terr.

Leo can never be found without a smile. Fun-loving, he never lets anything, not even school, get in the way of a good time. He will always be a true friend to those who know him.

Senior Revue 4; NOMA Society.

RICHARD HINCMAN
17 Ravenna Ave.

Good sport, well-mannered, well-dressed, sometimes quiet, but always a lot of fun is "Hinky." His good humor makes him enjoyed by many.

Senior Revue 4; NOMA Society.

ROBERTA M. HINES
202 Loring Ave.

Robin, a fun-loving good sport, is known for her great sense of humor. She will be a bright ray in the recollections of our class.

Pep Club 1, 2, 3, 4; Guidance Assistant 3, 4; Yearbook 4; Messenger Corps 2; Witches Brew 4; Tennis 4.

SALLY HOBBS
7 Larchmont Rd.

Sally's droll, yet modest, personality is pleasant to all. Genial and reserved, she displays a twinkle in her eye and a good nature in her heart. The force of her own merit will surely make her future promising and enjoyable.

Tennis 1; Library Corps 2, 3, 4; Student Council 1; Yearbook 4; F.T.A. 4; Baton Squad 2, 3, 4; Honor Society.

EMMANUAL HIOS
39 Prince St.

One would think Emmanual to be very quiet, but those who have seen and heard him play the guitar know better. He is instantly transformed into a regular Beatle.

Senior Revue 4.

MICHAEL HIOS
39 Prince St.

Although he may seem quiet to many, he is quite fun-loving to those who really know him. His pleasant disposition wins him great popularity.

Senior Revue 4; NOMA Society.

PATRICIA WARREN HUNTINGTON
1 Pickering St.

Patty, our sweet, lovely lady with a magical voice, abounds in musical talent which makes her a well known member of our class. We hope that her pleasant smile will radiate for many years to come, as it did at S.H.S.

Library Corps 2, 3, 4; Student Council 2, 3, 4; Glee Club 1, 3, 4; Drama Club 1, 2, 3; Red Cross 1, 4; All-State Chorus 2, 3, 4; All-Eastern Chorus 4; Choralettes 2, 3, 4; Debating 1.

ERNEST JALBERT
12 Clifton Ave.

Quiet until you get to know him, Ernie has a knack for keeping you in stitches with his wild jokes. He will be remembered for his terrific sense of humor.

Senior Revue 4; NOMA Society.

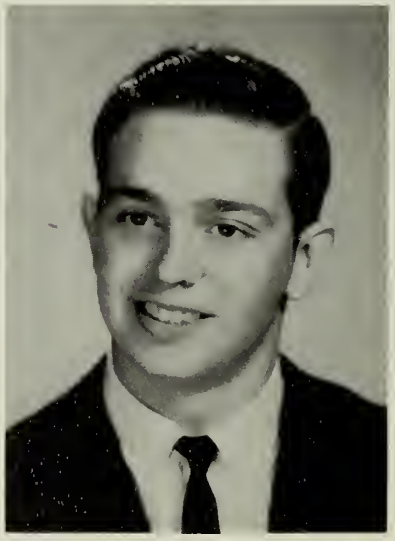

ANNETTE JAYNES
4 Patton Rd.

Annette, always fun-loving and loquacious, never misses a chance to discuss her favorite subjects. She can always keep a conversation going or a party alive. Her outgoing personality makes everyone feel a part of her group.

Yearbook 4; Field Hockey 3, 4; Witches Brew 4; Messenger Corps 2, 3, 4; Glee Club 4; Pep Club 1, 2, 3, 4; Office Aid 3, 4.

JAMES JENDRASZEK
52 Roslyn St.

Quiet, yet concerned, Jim wins admiration from his friends for his kind consideration of others. His warm ways make him appreciated by others. His fine character will always open doors of good fortune for him.

Senior Revue 4.

THOMAS JENKINS
11 Barton St.

T. J., as his friends call him—and there are many—was the hard-working captain of our Cross Country team. He is an excellent worker and is one of the few able to mix both work and fun.

Track 1, 2, 3, 4; Cross Country 1, 2, 3, 4; Library Corps 2; Math Club 4; Red Cross 1; Executive Council 3, 4; Student Exchange 4; Senior Revue 4; Honor Society.

LUISA JOHNS
18 Peabody St.

Her bright smile and happy disposition bring much joy to those who know her. A rare quality of hers enables her to brighten the bluest of days, the grayest of skies.

Basketball 1.

SUMNER JONES
17 Lee St.

Sum is an intellectual, yet unpretentious, character, who mixes his intellectual ability with a great sense of humor; the result is a bubbling and very witty conversationalist, interesting to all.

Political Club 4; Chess 4; Senior Revue 4.

SUSAN JUBAK
21 Read St.

Quiet, but energetic, Sue's accomplishments are many. Her warmth radiates to all around her.

Senior Revue 4; NOMA Society.

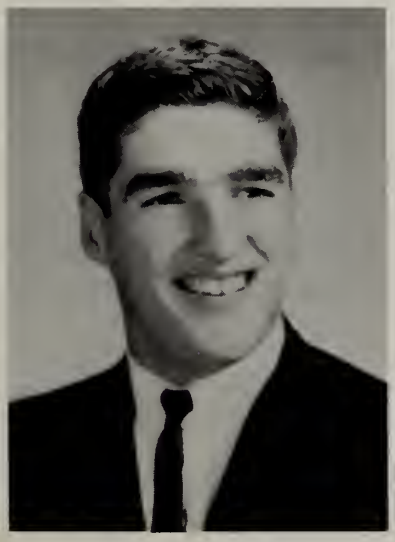

MARY MARGARET JOHNSON
5 Stodder Pl.

Meg's graceful body is usually found in the field of sports, in which she became quite proficient. Her enthusiasm for sports is sparked greatly by one particular athlete!

Pep Club 1, 2, 3, 4; Advance 3; Library Corps 2, 3, 4; International Relations 2, 4; Yearbook 4.

DANIEL C. JUDEN
3 Eden St.

Danny always has a smile and a friendly "Hello!" He makes friends easily, though appears to be quite shy. His love for the out-of-doors frequently takes him to the park and ocean.

Hockey 1, 2, 3, 4.

SOPHIA KAPNIS
73 Harbor St.

Sophie is quiet and true to her word. Goodness, honesty and loyalty are traits which she admirably possesses. She is indeed a friend worthwhile.

Messenger Corps 2, 3, 4; Glee Club 1, 2; NOMA Society.

LUBA
KARPYNKA
24 Calabrese St.

This blonde and sparkling character lends an air of loveliness and humor to those around her. Her graceful ways make her a smash in our dramatic club.

Chess Club 3; Drama Club 3, 4; Glee Club 4; Senior Revue 4.

PATRICIA
KASABUSKI
6 Flynn St.

Pat, a cute and pert blonde, is always friendly to everyone. Her ambition to be a fine secretary is sure to come true, for her enthusiasm and diligence prove her able to tackle anything.

Messenger Corps 2, 3; Glee Club 1; Pep Club 1, 2; Student Exchange 1, 2; NOMA Society; Honor Society.

ELIZABETH A. KELLY
16 Hawthorne Blvd.

Betty is quiet, but her consideration for others is a distinguishing characteristic. Her hobbies are playing the guitar and reading surfing magazines.

Chess Club 2; Advance 1; Witches Brew 4; Book Club 4.

ANN KLEROS
91 Marlbro Rd.

Ann is quiet, modest and sweet, a combination you can't beat. Her qualities are many, her faults are few. Success will always follow this lovely lassie.

Baton Squad 3, 4; Office Assistant 3, 4; Glee Club 1; Student Council 1; Advance 2; NOMA Society.

STANLEY KLOSOWSKI
16 Bentley St.

Although small, Stan is full of mischief. He always leaves an air of fun and good times wherever he goes.

Senior Revue 4; NOMA Society.

DOLORES KLUSKA
21 Conant St.

Simple delicateness, habitual neatness, and high scholarship combined with effervescent and spirited warmth towards all acquaintances make Dolores a respected and popular member of the senior class.

Tennis 2; Volleyball 1, 2; Badminton 1, 2; Witches Brew 3, 4; Library Corps 4; Pep Club 2, 3; F.T.A. 4; Yearbook 4; Honor Society.

MICHAEL KOBIALKA
10 Daniels St.

Mike, a member of both the track and hockey teams, is one on whom you can always rely. He works perseveringly at everything and wins many friends in the process.

Track 2, 3, 4; Hockey 4; Honor Society.

GERALDINE KONOPKA
19 East Collins St.

A sweet blonde and a bundle of laughs is Gerry. Hard-working, she has proven her sincerity as a soloist on the baton squad.

Messenger Corps 2, 3, 4; Baton Squad 3, 4; Soloist 4.

JOHN KONOPKA
156 Boston St.

With his sparkling eyes, John is always able to convey his never-ending joviality to everyone around him. His incessant good humor carries him through many a problem, and helps others to see the brighter side of things.

Track 3, 4.

DEEMS KORUMPAS
38 Memorial Dr.

Nothing is impossible to this willing heart. His enthusiasm for sports, quietness of nature, and sincerity in friendships, all blended together, make for a noble young man.

Football 1, 2, 3, 4; Tumbling 1; Weightlifting 2, 3; Track 3, 4; Safety Patrol 4.

STEPHEN LABERIS
3 Lemon St.

Steve is soft-spoken and gentlemanly, yet witty and adventurous; the possessor of a keen intellect, he developed an acute sense of observation. His gleanings are reflected in his conversation.

Math Club 4; Chess Club 3; Student Council 4; Senior Revue 4; Honor Society.

CAROL KOZLOWSKI
29 Osborne St.

Carol's calm, pretty, and friendly manner is envied by all. She is always good-natured and soft spoken.

Basketball 1; Volleyball 1; Messenger Corps 2, 3, 4; Office Aid 1, 2, 3, 4; Pep Club 1, 2; Guidance Office 4; Senior Revue 1, 2, 3, 4; NOMA Society.

MARSHA KULIK
6 Bentley St.

Marsha is a cute and popular girl who is quiet, likeable, and congenial. She loves horseback riding and never misses a chance to hit the trails.

Volleyball 1; Badminton 1; Library Corps 3; Messenger Corps 3; Baton Squad 3, 4; Pep Club 1; Office Aid 3; NOMA Society.

EDWARD LABONTE
4 Becket St.

Eddy's quiet ways are complemented by his friendliness, making for a personality well-liked by his classmates.

Chess Club 2.

PAUL La CHAPELLE
320 Highland Ave.

His intelligence, responsibility, and ambition all indicate that Paul should look forward to a bright future. His good humor and sincerity endear him to all who know him.

Witches Brew 1; Glee Club 1; Honor Society.

LORRAINE LAFORME
7 Winthrop St.

Lorraine, demure and gentle, has a lovely face and a soft, sweet voice, which contributes to her sincerity and warmth. She knows that the only way to have a friend is to be one.

Badminton 3; Red Cross 1, 2; Library Corps 2, 3, 4; Messenger Corps 2; Senior Revue 4; Yearbook 4.

CYNTHIA CHERYL LANN
1 Holly St.

Cindy, a gal with a congenial, winning personality, has always desired to become a nurse. Her compassionate, gentle nature will surely contribute to a forecasted success.

Band 1, 2, 3, 4; Orchestra 2, 3, 4; Library Corps 2, 3, 4; Red Cross 1, 2, 4; Literary Club 1, 4; Yearbook 4; Senior Revue 4; Honor Society.

MAUREEN LaPOINTE
160 Bridge St.

Maureen's very sunny smile and disposition cheer everyone around her. Her constant good humor is as effective as a pep pill.

Basketball 1; Volleyball 2; Messenger Corps 2, 3; Movie Club 2; NOMA Society.

RICHARD LARIVIERE
211 Jefferson Ave.

Richard, quiet by nature, had assets which made him amiable. Fun to be with, Dick is envied for his blonde hair and good looks.

Football 1; Senior Revue 4; NOMA Society.

CONSTANCE LAVOIE
33 Rainbow Terrace

Connie's charm and sweet smile radiate and reflect her warm feeling towards others. Many other facets of this gal only add to her already wonderful traits.

Tennis 2, 3, 4; Badminton 2; Literary Club 2, 3; Library Corps 2, 3, 4; Witches Brew 2; NOMA Society; Senior Revue 1, 2, 3, 4.

NORMAN LAVOIE
5 Boston St.

The shy one, as Normie is known, is quiet and sincere, and an avid sports fan especially for basketball. One can always find him at Friendly's.

Senior Revue 4.

Picture
Not
Available

LEONARD LATAWIEC
17 Beaver St.

Lenny will be remembered as a hard worker on and off the football field. He works hard, regardless of the task, true to the spirit of the class of 65.

Football 2, 3, 4; Tumbling 3; Safety Patrol 4.

THOMAS LAWLER
2 Allen St.

Although Tom appears to be quiet and shy, his friends know him to be different. Once you know him, his spark catches like wild-fire.

Senior Revue 4; Honor Society.

SANDRA LEE
17 Gardner St.

Sandy is happy-go-lucky, friendly and true. Her carefree and witty ways complement her radiant beauty, which won her title as Miss J.A., 1965.

Tennis 1; Student Council 3, 4; Guidance Messenger 3, 4; Baton Squad 2, 3, 4; F.T.A. Club 4; Pep Club 1.

MARY LESSOR
26 Boston St.

A pleasing personality, a sense of humor, a knowledge of schoolwork—combine these traits and you find a sweet and wonderful Mary.

Drama Club 1; Pep Club 1; Messenger Corps 1; NOMA Society.

F. JEAN LETOURNEAU
88 Ocean Ave.

Jean, a cute, petite red-head, has a personality to overshadow her size. At first glance she seems rather quiet, but with friends she is a real "live wire."

Field Hockey 2; Basketball 1; Volleyball 1; Softball 1, 2; Glee Club 1, 2; NOMA Society.

JANICE LEVESQUE
3 Chandler Rd.

Janice, one of the prettiest blondes in the Class of '65, has an attractive personality to match. Always impeccably groomed, she is in every sense, a lady.

Field Hockey 1, 2; Basketball 4; Volleyball 1, 2; Badminton 1, 2; Library Corps 2, 3, 4; Pep Club 1, 2, 3, 4; Messenger Corps 2, 3, 4; Yearbook 4; Student Council 2, 3, 4.

PAUL LEVESQUE
7 Eden St.

Paul is one of our intelligent, determined and athletic seniors. He always excels in ability on and off the athletic field, as he so candidly proved to us all.

Football 1, 2, 3, 4; Yearbook 4; Basketball 1, 2, 3, 4; Track 3; Weight-lifting 1, 2; Science Club 1, 2; Student Council 1, 2, 3; Math Club 4; Honor Society.

GEORGE S. LINSKY
25 Lafayette Pl.

A frolicking, fun-loving character, George became famous for his witty reports in Biology II. In his own right, George is usually able to talk his way out of any uncomfortable situation.

Track 2; Glee Club 1, 3, 4; District Chorus 3, 4; Yearbook 4; Executive Board 4; Witches Brew 4; Chess Club 2.

LINDA ANN LIPKA
5 Barton St.

It is the modest and amiable character of Linda that accounts for her wide circle of friends. She more than satisfactorily completes jobs expected of her. These traits will surely bring her success.

Senior Revue 4; NOMA Society; Honor Society.

PAUL WALLACE L'ITALIEN
114¼ Bridge St.

Paul has a well-groomed look that is never missing and a happy, optimistic outlook on life that helps him gain tremendous popularity.

Tumbling 2; Messenger Corps 2; Glee Club 1.

STANLEY J. LOJKOL
38 Northend Ave.

Stan, a tall, good-natured fellow, has a feeling of kindness and consideration for others. He is an avid hockey fan and a fine player.

Baseball 4; NOMA Society.

MARY LOU LONG
35 Salem St.

An avid D.E. student, Mary Lou will go far in the world of tomorrow. She will always be remembered for her pleasing personality and wide smile.

D.E. 4; Senior Revue 4.

RAYMOND LOUF
275 Jefferson Ave.

Ray, of diminutive size, has a great personality and a tremendous sense of humor. Because of his pleasurable nature, he is always surrounded by fun.

Movie Club 2.

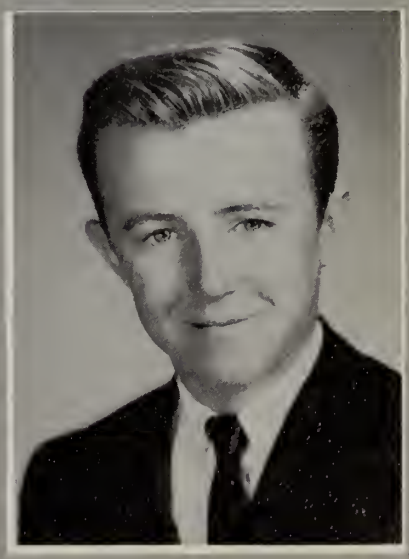

ANN LUCIANO
158 Clark St.

Ann's enthusiasm and pep make her another great cheerleader. She is serious, yet exuberant—a combination which makes for a warm personality.

Field Hockey 1, 2; Basketball 1, 2, 3; Volleyball 1, 2, 3; Badminton 1, 2, 3; Messenger Corps 1, 2, 3, 4; Student Council 1; NOMA Society; Cheerleader 3, 4; Pep Club 1, 2; Senior Revue 4.

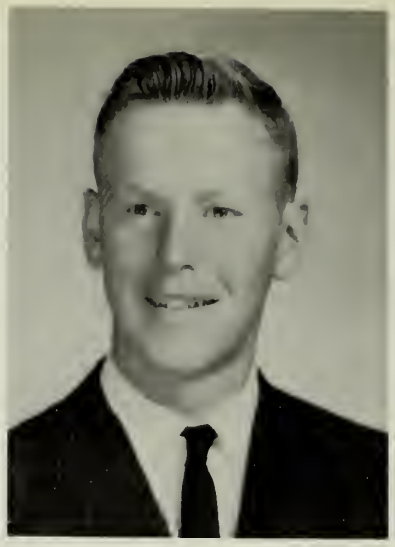

RICHARD LOWE
10 Conners Rd.

Richard is as good natured a soul as has ever trod the earth. Drum Corps is his life, and his kind ways are an integral part of that life.

Senior Revue 4.

LINDA LUBAS
75 Webb St.

Here is Linda, a charming classmate whose cheery disposition and twinkling eyes win her friends by the score, and will surely bring her success in the future.

Tennis 4; Volleyball 1; Badminton 2; Messenger Corps 1, 2, 3; Witches Brew 4; Drama 4; FTA 4; Tumbling 2; Guidance Assistance 4.

PAMELA MacARTNEY
90 Memorial Dr.

Cheerful, benevolent, and generous are but a few of the adjectives that might be applied to Pam. She is naturally sincere and, therefore, acquires many friends.

Field Hockey 2; Witches Brew 4; Debating Club 1, 2; Pep Club 2, 3.

WARREN C. MacARTNEY
90 Memorial Dr.

Fun-loving Scott is an easy-going, friendly guy who will never refuse to help a friend—and he has many.

Track 3; Senior Revue 4.

DORIS MADORE
12 Clifton Ave.

Doris is a fun-loving character with an effervescent personality. Her thoughtfulness of others wins her many friends, and her devilish antics make her fun to know.

Basketball 1; Volleyball 1, 2; Movie Club 1, 2.

MARY MADORE
31 Forrester Street

Mary is a gal with a smile and a compliment for everyone. Her faults are few; her admirable, qualities many. Her congeniality for all is overwhelming.

Field Hockey 2; Basketball 3; Witches Brew 4; Advance 3, 4; Messenger Corps 2, 3; Pep Club 2, 3, 4.

JOANNE MAGUIRE
5 Hardy Street

Jo is a sweet gal, full of pep and vigor. Her charming personality should help her to achieve everything she wants from life.

Pep Club 2, 3, 4; NOMA Society.

ROBERT MAGUIRE
96 Rainbow Terrace

Bob is always an optimist, who works diligently and confidently in any task.

Senior Revue 4.

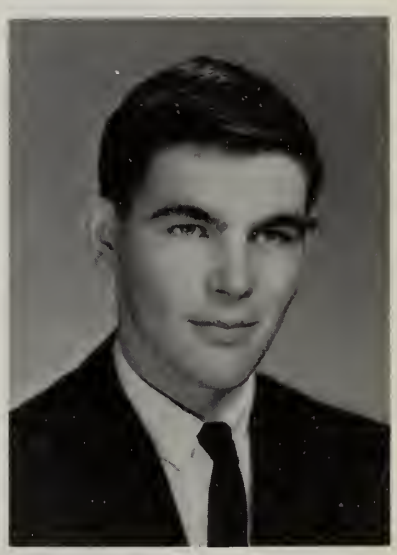

STANLEY J. MALKO
208½ North Street

Known as Yelnats to his friends, he is an individual in every way. Though contemplating the more serious side of life, he is always ready with a joke or a snappy comeback.

Track 2; Debating 1, 4; Honor Society.

BRIAN MANNING
107 Bay View Road

Sincere, friendly, and trustworthy, Sully's sly, yet warm ways combine to make an interesting individual.

Senior Revue 4; NOMA Society.

RICHARD MAH
6 Boston St.

Richie will always be remembered for his great personality and marvelous sense of humor. He has contributed much to our class as president of the Messenger Corps.

Student Council 1; Messenger Corps 3, 4, President 4; NOMA Society.

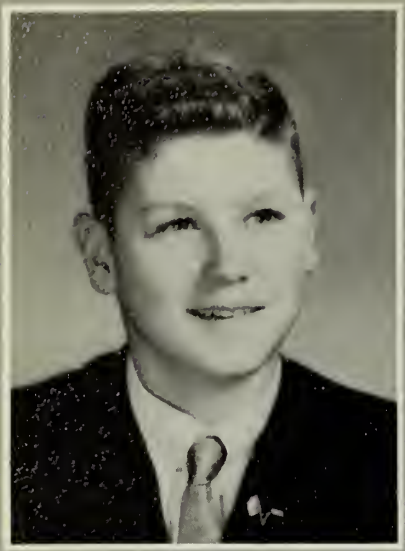

JOHN MARCINKOWSKI
260 Washington St.

He may be small, but his king-size chunk of witty humor more than makes up for his size. He will long be remembered for his ability to make people laugh.

Senior Revue 4.

LINDA MASSE
10 Foster St.

Linda is a sweet and sincere redhead, with a heart of gold. Quiet, yet pleasant natured, she wins friends through her warm ways.

Messenger Corps 2, 3; Movie Club 2; NOMA Society.

ANDREA MATTSON
18 Sunset Rd.

Tall and graceful, Andi's ballet talent makes her adept in gymnastics and sports, exhibiting precise coordination. Her scholastic ability is exceedingly high, and her shining smile brings cheer to many.

Field Hockey 1, 2, 3; Basketball 1, 2, 3; Tennis 1, 3; Library Corps 2, 4; Guidance Assistant 2, 3, 4; Messenger Corps 2; Student Council 2, 3; Math Club 4; Advance 3, 4, Editor 4; Honor Society; Salutatorian.

MARY ANN MAVRAKOS
4 Belleau Rd.

Sweet-tempered and conscientious, Mary Ann endears herself to all her classmates. The zeal she displays in school will surely bring her success.

Field Hockey 1, 2, 3; Tennis 1, 2; Volleyball 2; Badminton 1; Softball 2; Messenger Corps 1, 2, 3, 4; Witches Brew 2, 3; Senior Revue 4.

PETER MAZEIKA
13 Garden Terrace

Football is his favorite sport—both as spectator and as participant. Pete's smile is a welcome sight to everyone.

Football 1, 2, 3, 4; Tumbling 2; Weight-lifting 2, 3; NOMA Society.

ROSEMARY McGRANE
9 Skerry St.

Attractive and friendly, Rosie's charm makes everyone like her. Her enthusiasm makes her a crackerjack member of the Drum Corps.

Pep Club 1; Senior Revue 4.

MARY McHUGH
5 Granite St.

Totally unpredictable, with a touch of sophistication, Mary is always fun to be with. Her most memorable characteristic is her gregarious nature.

Baton Squad 2, 3, 4; Guidance Office 3; Pep Club 1, 2, 3, 4; Messenger Corps 2; Camera Club 2; NOMA Society.

NANCY McINNIS
48 Forrester St.

Nancy is a great kid with a love of fun and frolic, but she doesn't lose sight of life's intrinsic meaning. She is a loyal friend and a cheery acquaintance.

Field Hockey 1, 2; Tennis 2, 3; Red Cross 1, 2; Yearbook 4.

DALE McKAY
3 Downing St.

Daisy, a lovely, serene lady, is the possessor of real intelligence combined with cameo-like beauty. She is the demure and unassuming girl whom we will always remember.

Student Council 2, 3, 4, Treasurer 4; Executive Board 3; Class Vice President 3; F.T.A. 3; Honor Society.

SUSAN McMAHON
60 Buffum St.

Attractive, sweet and friendly, Sue will always be remembered for her quiet and unassuming ways, and her willingness to help.

Basketball 1, 2; Guidance Office 1, 2, 3, 4; NOMA Society.

JUDITH McMULLEN
23 Grove St.

Shy, taciturn, demur—these traits that Judy possesses mark her as a noticeably sweet and feminine member of our class.

Guidance Assistant 4; Glee Club 3; Witches Brew 4; Honor Society.

BARBARA McNAIR
34 Park St.

Barb is a faithful friend who is always on hand to help with her traditional energy and zest. Much of this ebullience goes into her participation in the Drum Corps.

Student Council 1; Pep Club 1; Yearbook 4; NOMA Society.

LAUREN MENARD
33 Horton St.

Miss Photogenic of the Class of '65, Lauren has a pleasing personality to match her attractive appearance.

Basketball Manager 4; Messenger Corps 2, 3; Guidance Aid 3, 4; Yearbook 4.

WAYNE E. McSWIGGAN
24 Arbella St.

Considerate, a beguiling mischief-making and likeable, Wayne has a magnetic personality. With his ambition and zest for living, he is sure to be a success.

Honor Society.

BARBARA MELIN
23 Briggs St.

A snappy, full of fun girl, her dimples make her known. She is full of pep and is the life of every party. Her warm smile and friendly ways make her loved by all.

Student Council 1, 2, 4; Executive Council 3; Office Assistant 4; Yearbook 4.

DIANNE MICHAUD
3 Rand Rd.

Dianne always has a gleaming smile and a spark of mischief in her eyes. There is always a tone of warmth, welcome, and sincerity in her voice.

Tennis 1; Badminton 1; Literary Club 1; Guidance Aid 1.

PEARL MIE-RAU
39 Union St.

Pearl is a gal with a terrific sense of humor, and a knack for making the proper comment at the right moment.

Messenger Corps 2, 3; Senior Revue 4.

LILLIAN MIGLIONICO
3 Downing St.

Lil, though petite in size, is as peppy and powerful as a package of dynamite.

Pep Club 2, 3, 4; Glee Club 1, 2; Senior Revue 4; NOMA Society.

EDWARD MONAHAN
21 Symonds St.

Ed is a fellow who is always surrounded by activity. He has a magnetic personality and a most friendly disposition, which accounts for his many friends.

Golf 2, 3, 4; Football 1; Tumbling 2.

ANN MOREAU
35 Mason St.

Taciturn, yet friendly, Ann has a smile for all. Her dedication and enthusiasm are displayed in her participation in the Drum Corps.

Senior Revue 4; NOMA Society.

PAUL R. MORELAND
25 Abbott St.

Paul is always regarded as a loyal, trusting friend. He also has a tremendous capacity for getting things done well.

D.E.C.A. 4.

ELLEN MORRISON
19 Boardman St.

Ellen's quick and eager ways win the hearts of many. Time surely will never change her friendly ways.

Student Council 4.

JUDITH MOULTON
36 Appleton St.

A kind, sweet-natured friend to everybody, Judy can never be forgotten. She has genuine interest and understanding for so many.

Tennis 1; Library Corps 2, 3, 4; Glee Club 1; Senior Revue 4; Honor Society.

CAROL MORIN
18 Andrew St.

This girl with the long, lovely hair is well-liked by all who know her. As an acquaintance, she is enjoyable; as a friend she is tops.

Senior Revue 4; NOMA Society.

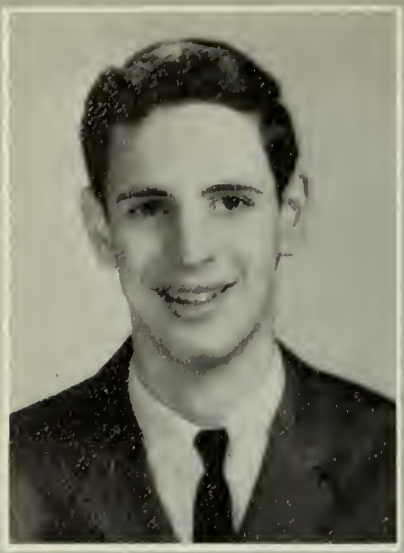

ROBERT H. MUNRO
16½ Hancock St.

Quiet, sociable, and affable is Bob. To those who know him, he is a true friend since he is always willing to lend a helping hand.

Senior Revue 4; NOMA Society.

JAMES A. MURPHY
61 Ord St.

Jimmy, a track star and co-captain of the track team, is a friendly, easy-going guy with a great sense of humor. He is tolerant and has a smile for everyone.

Track 1, 2, 3, 4; Cross Country 1, 2, 3, 4; Co-Captain 4; Executive Council 4; NOMA Society.

JAMES S. MURPHY
13 Savoy Rd.

Jim is an avid, capable hockey player and co-captain of the team. He is a diligent worker who approaches each task cheerfully.

Hockey 1, 2, 3, 4; Senior Revue 4.

THOMAS H. MURPHY
27 Foster St.

Tom is a broad-minded, carefree individualist and a convincing salesman. His bright nature will undoubtedly aid him in becoming a success.

Football 1, 2; Weight-lifting 1, 2; Science Club 1, 2, 3; Chess Club 2; Debating Club 2.

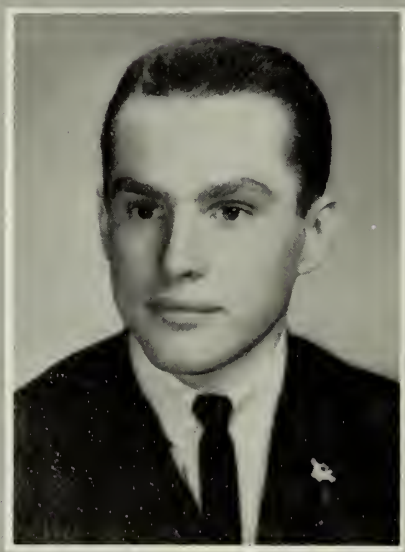

JOHN MURRAY
25 School St.

A happy-go-lucky fellow is John. Carefree towards everything, he mainly enjoys sports.

Football 1, 2; Tumbling 1, 2; Spring Track 2; Student Council 2, 3.

MARY MURRAY
0 Beckford St.

Sportswoman par excellence! Younger Mary was an accomplished equestrian, and today's Mary is an avid skier. Her talents usually take her to Sunapee.

Tennis 1, 2, 3, 4; Volleyball 1, 2, 3, 4; Badminton 1, 2, 3, 4; Field Hockey 1, 2, 3; Advance 4; Witches Brew 4; Senior Revue 4.

MARCELLE NADEAU
26 Wheatland St.

Marcelle is quiet, sincere and always friendly. When he isn't out making friends, he is enjoying his prized record collection.

NOMA Society.

THOMAS NEVILLE
168 Ocean Ave.

Tommy's greatest anticipation is the weekend. He is always full of fun, yet works hard at his endeavors.

Book Fair 3.

DONNA NEWMAN
10 Warner St.

Donna, humorous but sincere, is athletically inclined, and aspires to be a Phys. Ed. teacher . . . exercise, exercise! Always dependable, she is really well-liked.

Field Hockey 1, 2, 3; Basketball 1; Volleyball 4; Softball 4; F.T.A. 3, 4; Student Council 2, 4; Advance 1; Executive Board 3; Book Club 4.

PATRICIA NOWICK
9 Forrester St.

Pat's beauty and gracefulness win approval by all. The impressions left by her shall never fade from memory.

Senior Revue 4; NOMA Society.

ANN O'BRIEN
15 May St.

Ann, our junior year treasurer, is a refreshing member of the Class '65. An all-around girl, Ann's pleasant nature has made her a friend of all.

Basketball 1, 2, 3, 4; Field Hockey 1, 2, 3; Tennis 4; Softball 4; Student Council 1, 3, 4; Executive Board 3, 4; Class Treasurer 3.

DONNA O'GRADY
68 Beaver St.

Donna, a very sociable girl with a wonderful sense of humor is characteristically sincere.

Pep Club 1, 2, 3, 4; Volleyball 4; Badminton 2; Witches Brew 4.

JOHN O'LEARY
12 Stearns Pl.

With his interests vested in journalism, Jack possesses numerous qualities that seem conducive to success. His most noted trait might be considered his unprejudiced attitude.

Golf 1, 2, 3, 4; Witches Brew 4.

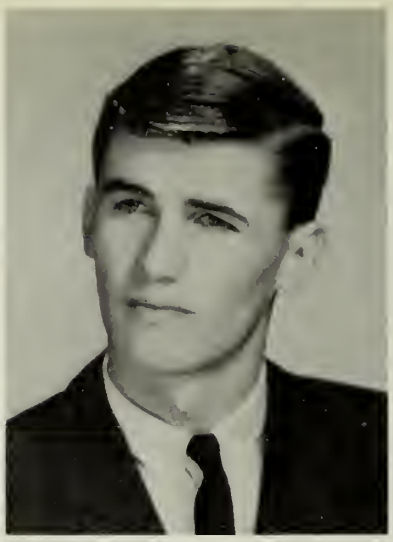

DENNIS O'KEEFE
5 Phillip St.

A fun loving and jovial fellow, Dennis is a good friend to many. Not too often serious, he livens up many a dull moment.

Golf 3, 4; Track 2; Cross Country 2; DECA 4.

DOREEN O'LEARY
60 Forrester St.

Despite her characteristic quietness, Doreen's gentleness and sincerity help her to gain genuine empathy with her classmates.

Pep Club 3; Messenger Corps 3; NOMA Society.

NANCY O'LEARY
25 Hancock St.

A spritely personality, Nancy makes friends easily, for she brings humor to even the gloomiest places. As our Junior Class Secretary, she proved that she was a leader and a vital member of our class.

Field Hockey 1, 2, 3, 4; Volleyball 1, 2, 3, 4; Badminton 1, 2, 3, 4; Tennis 1, 2; Basketball 1; Pep Club 1, 2, 3, 4; F.T.A. 4; Class Secretary 3; Executive Board 3; Student Council 2, 4; Messenger Corps 2, 3; Witches Brew 4.

LEONA OUELLETTE
3 Meadow St.

Leona is a D.E. student. Her helpfulness in all our class projects will always be remembered. Her weekly parties will never be forgotten.

Glee Club 1; Messenger Corps 2, 3; D.E.C.A. 4.

KAREN PACLAT
51 Broad St.

The first woman President—that is our Karen. Hard-working, energetic and always there when emergencies arise, she helps make our class one of the best.

Class President 3, 4; Student Council 1, 2; Executive Board 3, 4; Messenger Corps 1, 2, 3, 4; Witches Brew 3, 4; Pep Club 4; President of Quill and Scroll 4; Yearbook 4; Senior Revue 4; Office Aid 4; NOMA Society.

DAVID PAIGE
131 Essex St.

A boy with the happiest outlook on life is Dave. He is dotted with wit and humor which everyone enjoys.

Football 2, 3; Basketball 1, 2; Weight-lifting 1, 2, 3, 4; D.E.C.A. 4.

RITA PALARDY
19 Calabrese St.

Ri, a pert, down to earth blonde with a bubbling personality and a positive attitude, never takes a defeat lying down. She is always there to defend that which is right.

Tennis 2; Badminton 1, 2; Messenger Corps 2, 3, 4; Witches Brew 2; Advance 2; Baton Squad 2, 3, 4; Senior Revue 4; Yearbook 4; Glee Club 1, 2; NOMA Society.

PHILIP R. PALEN
7 Emerton St.

With a combination of good looks and carefree ways, Phil is always ready to lend humor to any situation. Problems are gone when near this nonchalant character.

Safety Patrol 4; Senior Revue 4.

IRENE PARENT
28 Symonds St.

A quiet girl, Irene always looks neat and attractive. Her dark eyes are always sparkling with a friendliness that is golden and all her own.

Library Corps 3, 4; Messenger Corps 2, 3; NOMA Society.

LINDA E. PARENT
16 Garden Terrace

A kind, generous and friendly girl, Linda has a personality like no other. Always full of laughter and fun, there can never be a more grateful friend.

Basketball 1, 2; Guidance Assistant 2, 3, 4; Office Assistant 4; Glee Club 1; Messenger Corps 2; NOMA Society; Honor Society

JOSEPH PAPPALARDO
77 Summer St.

Joey is a boy who has more personality than could ever be used. He is fun-loving, and full of the devil. He is always in the midst of excitement.

Tumbling 1, 2, 3; Track 2, 3, 4; Student Council 2; NOMA Society.

JAMES PASCARELLA
19 Gedney St.

A quiet, intellectually inclined individual, Jimmy is admired for working to his fullest capacity. Perfection is his aim. The result—meticulous work.

International Relations 2, 3, 4; Science Club 1; Advance 4; Science Fair 2, 4; Honor Society.

STAFFORD PEAT
25 West Terrace

Staff's shy, sincere personality endears him to everyone. With speed and coordination, he shows his skill in the field of track.

Track 2, 3, 4, Co-Captain 4; Cross-Country 2, 3, 4; Glee Club 1.

BARBARA PELLETIER
96 Congress St.

Her spritely air is pleasing to all. Barb is found to be mild, but never meek; sometimes quiet, but usually full of fun; gay, but always very sincere.

Library Corps 2; Badminton 1; NOMA Society.

VINCENT PELLETIER
79 Ocean Avenue

Vinnie's nonchalance and fun loving ways have been proven to be valuable assets as witnessed by his infinite number of friends. His tinkering in mechanics and his ownership of his trusty motorcycle make him known to all.

Tumbling 2, 3.

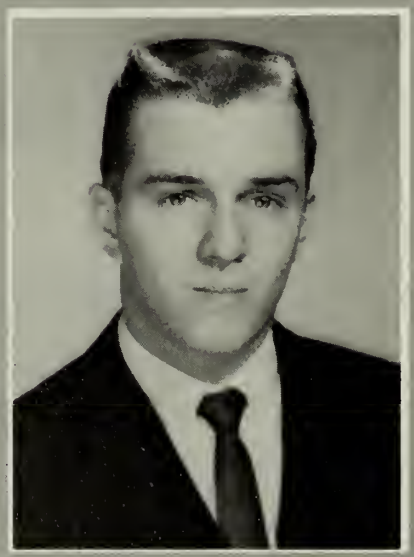

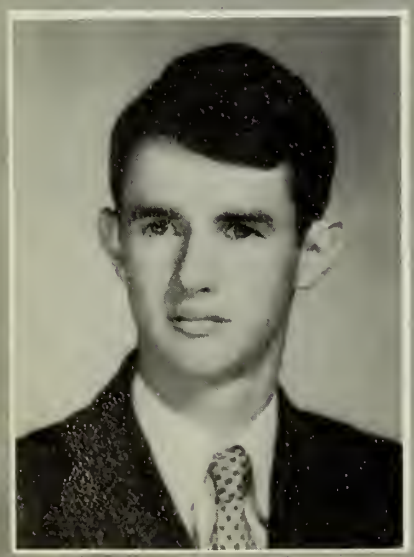

BRUCE PERKINS
14 Conners Road

A leader in track, Bruce also leads in winning friends. An even-tempered fellow, he gets along with all.

Cross Country 2, 3, 4; Track 1, 2, 3, 4.

ELAINE PERUFFO
2A Dunlap St.

"Lainey" is full of life and lends an atmosphere of fun wherever she goes. Her friendly ways assure her a future success.

Field Hockey 1; Pep Club 1, 2; Messenger Corps 3, 4; Senior Revue 4.

JOSEPH PETERSON
72 Washington Sq. East

Joe's energy and constant high spirits are most contagious. Solemnity is one trait with which Joe will never be associated. Generosity, honesty, and dependability are all outstanding qualities displayed by Joe.

Senior Revue 4.

PAULETTE PETIT
11 Adams St.

Paulette has a way all her own. Her popularity is well deserved, as her genial and witty ways capture the hearts of all.

Basketball 3; Executive Council 4; FTA 3; Drama Club 4; Math Club 4.

BRUCE PHILLIPS
5 School St. Court

Bruce is quiet and shy, but friendly to all. His kind and considerate ways will always be appreciated.

Science Club 1, 2, 3, 4; Chess Club 2; Debating 2, 3.

DAVID CHARLES PHIPPS
95 Columbus Ave.

David is a boy whose unselfishness and tender-heartedness will never be forgotten. He is always full of pep and always there when needed.

Science Club 1, 2; Witches Brew 4.

ROGER PIED
24 Forrester St.

Though far from loquacious, Roger is friendly and liked by so many. His friendship is open to all.

MICHAEL PIOTROWICZ
9 Clifton Ave.

Fun-loving, always happy, carefree, and often mischievous is Mike. His greatest interests are dances and motor scooters.

Student Council 1; Sopbomore Shindig 2; Freshman Frolic 1; Senior Revue 4.

MICHAEL POTHIER
17 Cedar View

When not fixing his hot rod, Mike keeps all of his friends as carefree with his incessant good humor as he himself is. Despite his easy-going attitude, Mike can achieve much when he sets his mind to it.

Hockey 1, 2; Senior Revue 3, 4.

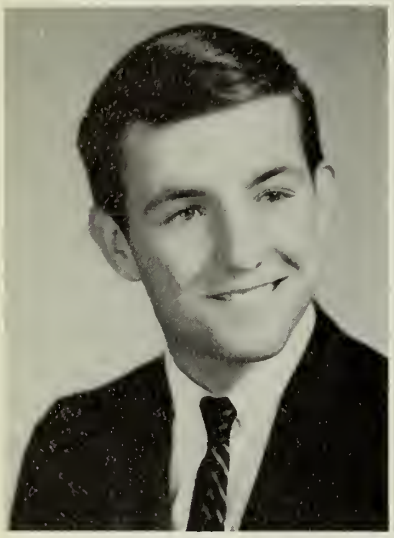

DOROTHY PIWONSKI
34 Forrester St.

Dodie is a quiet, un-affected pixie to those at school who know her; but after 2:00 P.M., she becomes a bundle of dynamite.

Literary Club 4; NOMA Society

JUDITH POTAS
7 Smith St.

Judy is a quiet, sophisticated girl with a glowing smile. Shy at first, her warm ways at once radiate friendliness.

Library Corps 2; NOMA Society; Honor Society.

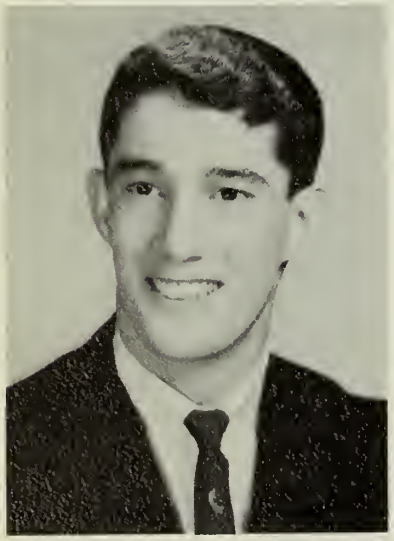

DONALD PRESCOTT
37 Winter Island Road

Always ready for fun, Don's carefree and festive attitude brings cheer to even the saddest person. His honesty, good-humor and earnestness capture the hearts of all, always to be loved and never forgotten.

Football 3, 4; Track 2, 3, 4; Senior Revue 2, 3, 4; Student Council 3, 4; Glee Club 4.

MAUREEN PREVOST
15 Leach St.

Moe's envious qualities of warmth, sincerity and serenity, combined with her beauty, charm and poise undoubtedly, make her an outstanding member of the class.

Badminton 1, 3; Softball 2; Witches Brew 1; Messenger Corps 2, 3; Student Council 1; Book Club 4; Movie Club 3; Glee Club 1, 2; NOMA Society.

LEON RACZKOWSKI
7 Herbert St.

Always ready to lend a helping hand, Leon also lends an air of good feeling to everyone. His consideration for others is made quite apparent in his warm smile.

Track 1; Science Club 1, 2, 3; Orchestra 1, 2, 3, 4; Band 2, 3, 4; Camera Club 4; Senior Revue 2, 3, 4.

Picture
Not
Available

WARREN RANTZ
3 Hersey

Louie's excellent manners always beam forth whether he speaks or merely listens patiently. His good looks find great approval with the opposite sex, and his personality finds approval with all.

Football 1, 2; Tumbling 1, 2; Weightlifting 1, 2.

EILEEN RAPISARDI
30 Raymond Rd.

Attractive and neat at all times, Eileen possesses a combination of congeniality and vibrant laughter, always creating a pleasant atmosphere.

Senior Revue 4; Messenger Corps 3, 4; Pep Club 2, 3; NOMA Society.

ANNE RAYMOND
10 West Terrace

Anne is a pretty lass, "engaged" in many ways, doing her best in everything to which she sets her mind. Her quiet, demure manners make her an admirable and popular classmate.

Pep Club 2, 3; Glee Club 1, 2; Messenger Corps 3, 4; Witches Brew 4; DECA 4.

PHILIP RICCIARDIELLO
98 School St.

With good looks and masculine ways, Phil's attractive appearance appeals to the girls. Everyone finds him where the fun is to be had.

Safety Patrol 3, 4; Tumbling 3; Senior Revue 4.

BEVERLY RIDEOUT
37 Winter Island Rd.

Flaky, a warm and friendly girl whom everyone enjoys, is always glad to join in fun and excitement. Her good disposition wins her many friends and always adds an air of joviality.

Tennis 1, 2; Pep Club 1, 2, 3, 4; Messenger Corps 1, 2, 3; Student Council 1, 2; Executive Council 3; Witches Brew 2.

PEARL RAYMOND
8 Cross St. Court

A strawberry-blonde coquette, Pearl's lively pep and mischievous ways make her one of the cutest pixies in the class. Her impeccable taste and constant neatness contribute to her excellent appearance.

Messenger Corps 2, 3, 4; Guidance Assistant 3, 4; Pep Club 2, 3; Volleyball 2; Senior Revue 4; NOMA Society.

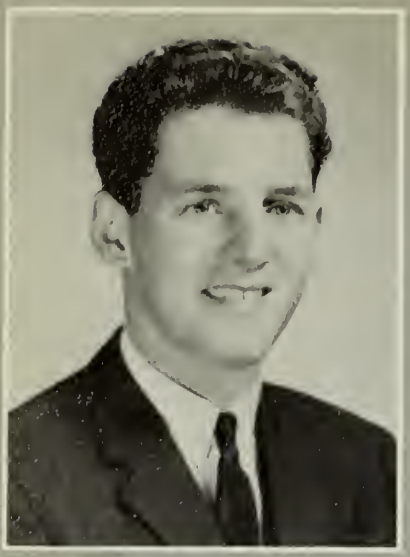

JEROME RILEY
3 Warner St.

Jerry's enthusiastic and fun-loving ways, his personality, sprinkled with bits of wit and subtle humor, contribute to his popularity. A neophyte politician, we can expect to see his name of the ballots in the near future.

Safety Patrol 3, 4; Pep Club 1, 2; Student Council 1, 3; Messenger Corps 2.

MARK RILEY
3 Warner St.

Often quiet, yet thoughtful, Mark's gems of wit bring enjoyment to many. His many friends and acquaintances prove his nature to be one of sincerity and friendliess.

Senior Revue 4.

LAUREN
RIZZOTTI
6 Cromwell St.

A nonchalant, yet efficient, girl, Lolli wins the friendship of many. She provides our halls with a wit unmatched—for this wit is fresh, genuine, and often unintentional.

Basketball 1, 4; Pep Club 1, 2, 3, 4; Advance 4; Witches Brew 4; NOMA Society, Honor Society.

MARIE
RIZZOTTI
134 Ocean Ave.

A coquette, Marie's pep and bounce bring life to the dullest moments. Her sprightly ways mixed with touches of sophistication make her a noticeable member of the class.

Field Hockey 2; Basketball 2; Softball 2; Pep Club 1, 2, 3, 4; Glee Club 2, 3; Messenger Corps 3, 4.

NORMAN ROBERTS
134 North St.

As a D.E. student, Skip worked hard for what he wanted. Although some do not know him, he is well liked by those that do. Skip will always be remembered for his big smile and helping hand.

D.E.C.A. 4.

LINDA ROBICHAUD
164 Bridge St.

Linda is always willing to help. A truer friend is hard to find. Her sweet ways and sincerity are hard to equal.

Pep Club 2, 4; Glee Club 2; Movie Club 1; Messenger Corps 3; NOMA Society.

WALLACE ROGERS
12 Dearborn St.

A dark and masculine appearance, Wally's warm and considerate nature beams to all around him. His rugged, yet polite, ways make girls and boys appreciate his friendship.

Football 3; Safety Patrol 4.

ELLEN M. ROSENFELD
25 Lafayette Pl.

Ellen has played an integral role in making this, our biggest undertaking, a success; but she will also be remembered for her perpetually cheery disposition, her gleaming smile, and her many other extremely admirable qualities which have won her many friends.

Science Club 1; Advance 4; Library Corps 2, 3, 4; Student Council 4; International Relations 2; Band 1, 2, 3, 4; Glee Club 3; Red Cross 1; Senior Revue 4; Yearbook Literary Editor 4; Honor Society.

DONNA ROSETTI
94 Derby St.

With an incessant flair for fun, Donna finds the happy medium between loquacity an taciturnity, keeping them in their right places.

Witches Brew 1, 2; Advance 2; Messenger Corps 1, 2, 3; Drama Club 1, 2, 3; Pep Club 1, 2, 3; Red Cross 1, 2; Glee Club 1.

DONNA MARIE ROY
9 Prince St. Pl.

Donna has a quiet manner sprinkled with shades of mischief. She is witty, fun-loving, and cheerful.

Pep Club 2, 3; Literary Club 3.

H. LINDA RUEST
39 Hancock St.

Always on the go, Linda's ambition, combined with her friendly ways, makes for a pleasant personality appreciated by all.

Basketball 3, 4; Senior Revue 4.

ROBERT RUEST
39 Hancock St.

Bob is also a D.E. student. He worked hand in hand with many in order to get different jobs completed, not only in our senior year, but also in previous years. With his pleasing personality and ambition, Bob will go far.

Tumbling 3; D.E.C.A. 4.

JANET SAUVAGEAU
37 Northend Ave.

A ball of fire can't match Janet's spark of humor and enthusiasm. Her light-hearted ways bring cheer to many a dismal classroom.

Pep Club 1, 2, 3; Advance 3; Basketball 1; Volleyball 1; Badminton 1; NOMA Society.

MICHAEL SALVO
4 Barr St.

Always with a smile for everyone, Mike brings a cheerful note to anyone in his company. His kind consideration for others is felt by all in contact with him.

Tumbling 3; School Fair 2; Senior Revue 4.

WENDY SANBORN
72 Washington Sq.

Wendy's sparkling personality, inspiring enthusiasm, and melodious voice extend themselves to all who know her. Her presence at all functions enlivens the spirits of others.

Tennis 2; Volleyball 2; Badminton 2; Softball 2; Glee Club 2, 3, 4; Witches Brew 4; Advance 3; FTA 3, 4; Math Club 4; Pep Club 1, 2, 3, 4; Senior Revue 4; Honor Society.

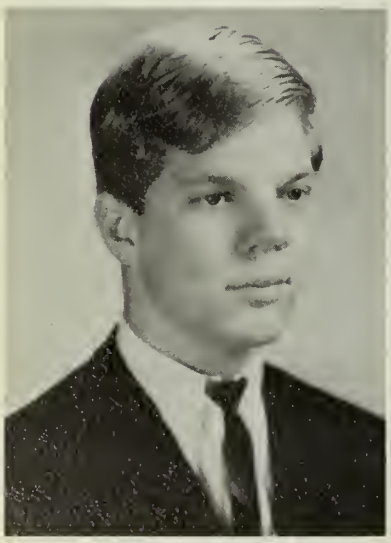

LESTER SCHMITTNER
4 Hayes Rd.

A member of the "Ian Fleming Club," Les will be remembered for his unorthodox ways of solving physics problems.

Yearbook 4; Senior Revue 4; Honor Society.

LESLEY SCHWARTZ
8 Hancock St.

Her fun-loving ways lend an air of enjoyment to those who know her. A loquacious character, one can always discover any important news through Lesley.

Messenger Corps 3, 4; Red Cross 1, 4.

LUCILLA SCIALDONE
8 Lawrence St.

Lu is a tall, cute brunette whose winning smile and happy ways make her a real friend. A better friend you cannot have, and a sweeter gal you cannot find.

Basketball 2, 3; Glee Club 2; Yearbook 4; Senior Revue 4.

LINDA SEWARDS
28 Bertuccio Ave.

A true extrovert, friendly, she has a sense of humor to match her loquaciousness. Linda will be remembered for her flirtatious ways and "seaweed green" hair.

Student Council 4; Pep Club 2, 3, 4; Baton Squad 3, 4; Yearbook 4; Math Club 4; FTA 4; Debating Club 2; Senior Revue 4.

SUSAN LOUISE SEWARDS
28 Bertuccio Ave.

Always there to support the boys, Sue served us well as Pep Club president. When not cheering for the team, Sue spends much of her time dabbling in art.

Field Hockey 1, 2; Tennis 1, 2; Badminton 1, 2; Pep Club 1, 2, 3, 4, President 4; Yearbook 4; Senior Revue 4.

SUSAN SHEA
7 Larkin Lane

A petite well-dressed blonde, Sue is always neat as a pin. Her bubbling personality displays an effervescence of enthusiasm. Wherever she goes, the "blues" are sure to disappear.

Pep Club 1, 2, 3; Office Messenger 2, 3, 4; Guidance Assistant 3, 4; Senior Revue 4; NOMA Society.

JOHN J. SIECZKOWSKI
68 School St.

Never without a friendly word for everyone, Ski exemplifies the true class spirit as a member of the executive board, pledged to the grandeur of the Class of '65.

Executive Council 4; Senior Revue 4.

JAMES SILKE
3 Rawlins St.

Jim is not only tall in stature, but also in character. Dependable, considerate, Jim makes a loyal friend.

Senior Revue 4.

KATHLEEN SHEEHAN
33 Dunlap St.

A bubbling personality, a witty mind, and an adorable smile are responsible for Kathy's popularity. Her unrivalled vitality will always place Kathy at the top.

Pep Club 1, 2, 3, 4; Math Club 4; Senior Revue 4.

GAIL SILVA
15 Lynde St.

Gail, a charming poised student, is mixed in good proportions of intelligence and beauty. Although soft spoken and thoughtful she has a strong character which makes her an admirable human being.

Library Corps 2, 3, 4; Yearbook 4; Honor Society.

LINDA SIMARD
10 Hazel St.

Art, horses, folk music are some of her interests. Linda will always be remembered as sincere and a pleasure to know.

Tennis 1, 4; Badminton 1; FTA 3, 4; Pep Club 2; Debating 2; Witches Brew 4; Honor Society.

DONNA
SIMONTACCHI
11½ Fowler St.

A person of many moods, yet always congenial, is Donna. Friends are her most valuable possessions, and something she will never be without.

Basketball 2; Pep Club 1, 2; Glee Club 1; NOMA Society.

PAMELA
SKEFFINGTON
17 Woodside St.

Vivacity and petiteness are assets becoming to her character. Despite her size, she will never be overlooked in life. In pooling all her attributes, one realizes that happiness will come her way.

Messenger Corps 1, 2, 3; Baton Squad 2, 3, 4; Pep Club 1; Yearbook, 4; Advance 3; Honor Society.

CHRISTINE SKONIECKI
14 Pratt St.

Chris, a tall attractive sophisticate, is sweet, jovial, and an effervescence of fun. Popularity comes easily and quickly to her.

Messenger Corps 1; Pep Club 1, 2; Senior Revue 4; NOMA Society; Honor Society.

PATRICIA SMETHURST
67½ Essex St.

Pat, a quiet, pensive individual, is always good company. Her sweet ways win for her many friends and much respect.

Pep Club 1, 2, 3, 4; Badminton 1; Witches Brew 2, 3; Messenger Corps 2, 3.

CYNTHIA SORENSON
20 Gardner St.

She is a good-natured, fun to be with type of person. She has a down to earth personality that expresses itself in kindness and sincere friendship.

Messenger Corps 2, 3, 4; Pep Club 3.

ROBERT SORENSON
66 Essex St.

Bob is a young man who has the envious gift for making friends wherever he goes. He is a well-mannered, gentlemanly good sport.

Hockey 1, 2, 3, 4; Co-captain 4; D.E.C.A. 4.

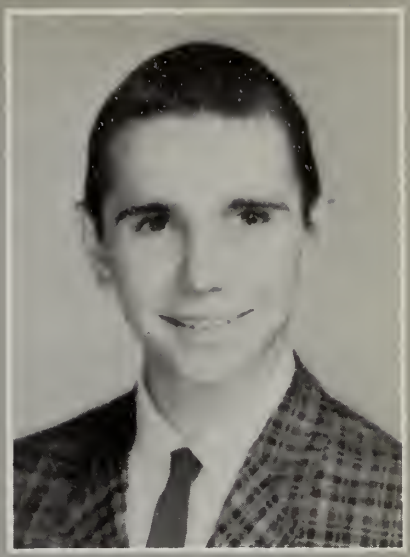

MICHAEL SOSNOWSKI
17 Collins St.

Mike, one of S.H.S.'s powerful and courageous football players, is always there when needed. He is a friend to many, an enemy to none.

Football 2, 4; Baseball 1; Tumbling 1; Track 3, 4.

ARLYNE SOUCY
37 Horton St.

Arlyne is one with a never-ending sense of humor. Always full of excitement, she has the ability to brighten anyone's spirits.

Pep Club 1, 2; Student Council 1.

ELIZABETH SOUCY
80 Moffatt Rd.

Blonde and bouncy—that is our Betty. Full of fun with a sense of humor to match, she will be remembered for her flashing smile and "good old Emma".

F.T.A. 2, 3, 4, Secretary 2, 4, Treasurer 3; Yearbook 4; Student Council 3; Volleyball 4; Badminton 4; Softball 4; Basketball 3; Pep Club 2, 3; Senior Revue 4

CHARLES SPEICHER
80 Hathorne St.

With a twinkle in his eye and a smile on his face, Chuck lays his gay and sunny outlook in our midst. His good-natured pranks lighten many a dull moment.

Tumbling 3.

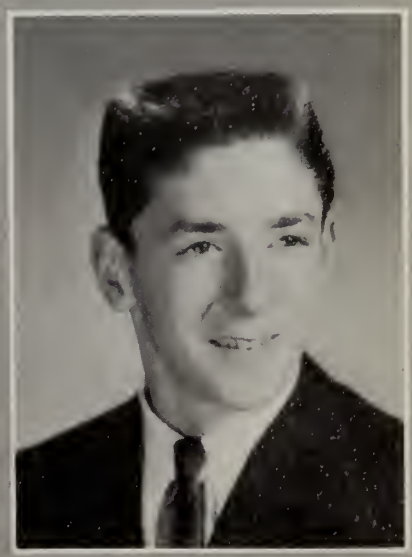

MARY-ANN STEFANSKI
15 Boardman St.

This strawberry blonde's vibrant wit dazzles all who meet her. A modest possessor of both intelligence and humor, Mary-Ann never fails to brighten the horizons of those who are depressed or troubled.

Field Hockey 1; Tennis 1; Badminton 1; Book Club 4; Messenger Corps 2; Advance 2; Honor Society.

ROBERT SPYCHALSKI
152 North St.

Sincere endeavors and high ideals elected "Spy" captain of the track team. Continued success is assured for him because of earnest efforts in all of his dealings.

Track 1, 2, 3, 4; Captain 4; Football 2, 3, 4; Student Banker 1, 2, 4; Yearbook 4.

DOROTHY STASINOPULOS
70 Broad St.

By her friendly nature, Dotty has made many friends. Always willing to cooperate, Dotty is agreeable and naturally affable.

Field Hockey 1; Basketball 3, 4; Pep Club 1, 2, 3; Red Cross 1; Glee Club 2; Student Council 4; Executive Board 3.

KATRINE STEVENS
10 Hamilton St.

A lovely girl and enviable possessor of true beauty, Trini's fun-loving personality is complemented by a real ambition to succeed.

Tennis 4; Volleyball 4; Debating Club 2, 3; Student Council 1, 2; Advance 2, 4; Witches Brew 4; Drama Club 1, 2, 3; Yearbook 4.

THOMAS STEVENS
10 Hamilton St.

Tommie, never lacking a smile or quick retort, strives for perfection in all his dealings. His great enthusiasm for hockey will never be forgotten by his teammates or his fans.

Hockey 1, 2, 3, 4; Golf 2, 3, 4; Student Council 1, 2, 3, 4; Glee Club 1; NOMA Society.

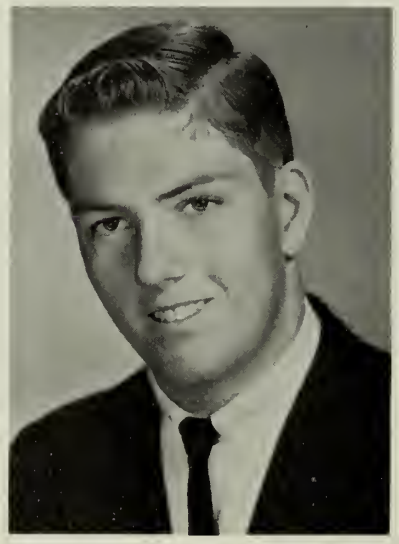

PAULA SULLIVAN
4 Flynn St.

We find in Paula every quality of an enjoyable companion and a true friend. With her keen sense of humor and joyous enthusiasm, she will have a cheery future.

Pep Club 2, 3; Messenger Corps 4.

BARBARA SULTZBACH
1 Story Rd.

Barb's sterling qualities and genial disposition will be valuable assets to her in years to come. Her friendship is highly treasured by those fortunate enough to possess it.

Softball 1; Pep Club 1, 2, 4; Red Cross 4; FTA 3, 4; Messenger Corps 3; Yearbook 4.

KAREN SWANSON
1 Winter Island Rd.

Karen's baton twirling gave the squad a spark. Her lively, helpful manner makes her a friend to all. Her friendship is truly treasured.

Tennis 1, 2; Baton Squad 2, 3, 4; Majorette 4; FTA 4; Messenger Corps 2, 4; Pep Club 1; Yearbook 4; Honor Society.

JAMES SWEET
10 Andrew St.

Agreeable, friendly, and somewhat carefree is Jim. With his admirable traits, he's bound to succeed in life.

Science Club 2, 3; Chess Club 2, 3.

JAMES SPEICHER
82 Hathorne St.

A football player with a lot of enthusiasm and zeal both on and off the field is Jimmy.

Tumbling 1; Football 2, 3, 4.

SANDRA SYNKOWSKI
13 Mooney Ave.

Sandy is everyone's friend. She actively takes part in school functions, especially cheerleading. Her enthusiasm is overwhelming and is felt by all.

Cheerleader 3, 4; Baton Squad 1, 2; Drama Club 4; FTA 4; Pep Club 1, 2, 3; Messenger Corps 2, 3; Student Council 2; Witches Brew 4.

MARY SWINIARSKI
17 Turner St.

Mary not only executes startling alacrity in the science of chemistry, but also the endearing friendships with her magnetic personality.

Witches Brew 4; FTA 3, 4; Guidance Assistant 4; Math Club 4; Yearbook 4; Honor Society.

CAROL SZCZESNY
23 Beach Ave.

A refined, sophisticated brunette, Carol possesses an enviable combination of poise and vivacity, which wins her many admirers and friends.

NOMA Society.

LORRAINE TACHE
62 Bridge St.

Sweet, innocent—a true friend—Lorraine is Salem High's angel with horns!

Tennis 1; Student Council 1, 2; Glee Club 3; Pep Club 2; Senior Revue 4.

JAMES TARDIFF
34 Moffatt Rd.

Jimmy's warmth and understanding gain him many friendships. He will always be remembered for his gentle and congenial ways.

Hockey 3, 4; Tennis 3; Golf 4; Executive Council 4.

STEVEN TGETTIS
1 Bow St.

A student who makes use of what he has—that is our Steve. Intelligent and alert, he knows what he is talking about.

Library Corps 2, 3, 4; Science Club 3; Weather Club 4; NOMA Society; Honor Society.

COLLETTE THERIAULT
Marion St.

Collette, an avid skiing enthusiast, is appreciated by her classmates as one who never lacks a cheerful response, whether darting down the halls or whizzing down the mountains.

Basketball 3; F.T.A. 3.

DENNIS THERIAULT
34 Loring Ave.

All 6'2" of Den is friendly and outgoing. An extrovert, Den's friends are numerous. A considerate person, Den's faults are few.

Senior Revue 4; Tennis 3; Safety Patrol 4.

SUZANNE THERIAULT
26 Marlborough Rd.

Sue is a true friend and a wonderful girl to know. She is an avid fan of classical as well as folk music.

Glee Club 1, 2, 4; Choralettes 4; International Relations Club 3, 4; Witches Brew 4.

CLAIRE THIBAULT
8 Barstow St.

Candidness and mischief combine forces in this petite, sweet girl who attracts everlasting friends.

Baton Squad 1, 2, 3, 4; Messenger Corps 3; NOMA Society.

PATRICIA THOMPSON
10 English St.

Pat, a quiet, demure young lady, possesses an unsurpassable good nature. She is a happy gal with a trustworthy character.

Messenger Corps. 3; D.E.C.A. 4.

TERRENCE TIVNAN
19 Manning St.

Witty, intelligent, quiet at times, Terry's quick smile and easy-going nature win him many lasting friendships.

Track 1, 2, 3; Debating Club 1, 2; Math Club 4; Chess Club 3; Advance Business Manager 4; Yearbook Business Manager 4; Senior Revue 4; Honor Society.

ANN TREMBLAY
16 Leavitt St.

Annie, an attractive girl who enjoys seeking the exciting, unusual things in life, shall always be remembered for her unequalled sense of humor.

Basketball 1, 2; Volleyball 4; Messenger Corps 3, 4; Glee Club 1; NOMA Society.

PAUL TREMBLAY
31 Willson St.

Paul, an avid sports fan, is one of the unforgettable co-captains of the '65 hockey team, His effervescence and enthusiasm is never damaged by painful injuries on the ice.

Hockey 1, 2, 3, 4; Co-captain 4; Golf 1, 2; Student Council 4.

RICHARD OUELLETTE

GAIL TRENHOLM
64 Marlborough Rd.

Quiet and shy at first glance, Gail's sincerity reveals itself to many who have become admirers of her pleasant personality.

Tennis 2; Softball 4; Messenger Corps 3; NOMA Society.

CHRISTINE TUFTS
21 Hazel St.

Popularity and true friends always trail Chris's cheerful attitude.

Softball 1; Messenger Corps 2, 3; Movie Club 2; Red Cross 2; Senior Revue 4.

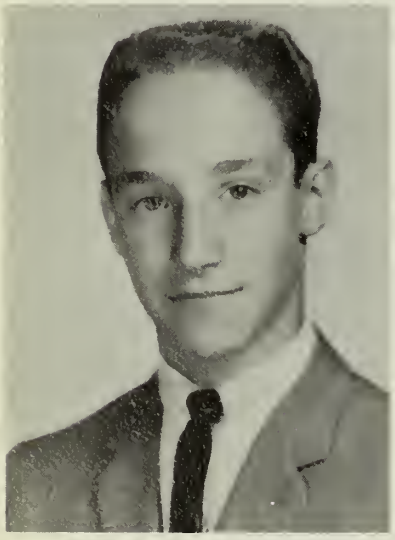

STEVEN VOLPE
7 Vale St.

Steve possesses a big heart, a broad mind, and an unbeatable smile. His willingness to help and join in the fun encourages others to follow his example.

Advance 2, 3; Student Council 3; Pep Club 3, 4.

LINDA WALDRON
57 Ocean Ave.

Pickles, as Linda's known to her friends, is full of gaiety and fun. She is indeed a friend worth knowing and worth keeping.

Senior Revue 4; Messenger Corps 3; Movie Club 1.

LINZEE WALLIS
92 Bay View Ave.

Jay's warm friendliness and sincere concern reflect his true gift of insight. Taciturn, yet far from indifferent, everyone enjoys and treasures his companionship.

KATHLEEN WALSH
3 Verona St.

A lively, intelligent individual, Kathy loves to chat and speak earnestly on all subjects. None will ever forget her candid, sincere attitude.

Witches Brew 3, 4, Editor-in-Chief 4; Student Council 2; International Relations Club 3, 4; Red Cross 1; Honor Society.

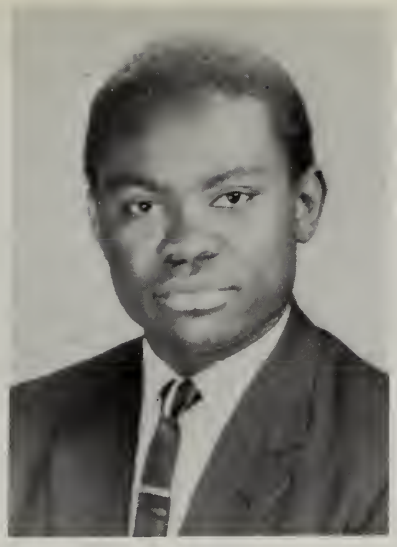

OBADIAH WASONGA
80 Federal St. Salem
(Kenya, Africa)

Obie, our exchange student from Kenya, shall be remembered as our Senior Class Vice-President. He possesses a diplomatic mind headed for success.

Tumbling 1, 2; Debating 2, 3, 4; President 3; International Relations Club 2, 3, 4; Student Council 2, 3, 4; Camera Club 2; Witches Brew 4; Senior Class Vice President.

JOHN WILKINSON
35 Briggs St.

Wilke is a D.E. student. He will always be remembered for his pleasing personality.

Messenger Corps 3; Glee Club 2, 3.

MEREDITH YEE
315½ Essex St.

Quiet, but witty—friendly, but serious—Meredith never lacks true friends. Her liking for the out-of-doors sparks her enjoyment of the appropriate sports.

Tennis 2; Volleyball 2; Badminton 2; Pep Club 1, 2; Guidance Office Assistant 4; NOMA Society; Honor Society.

KATHLEEN WILLIAMSON
138 Highland Ave.

Kathy is our photography editor and a busy bee at that. Her good sense makes her realize the proper time for fun and the proper time for work.

Library Corps 2, 3, 4; Messenger Corps 1, 2; Advance 3; Executive Board 3, 4; International Relations Club 2; Camera Club 4; Honor Society; Yearbook Photography Editor 4; Main Office Assistant 4.

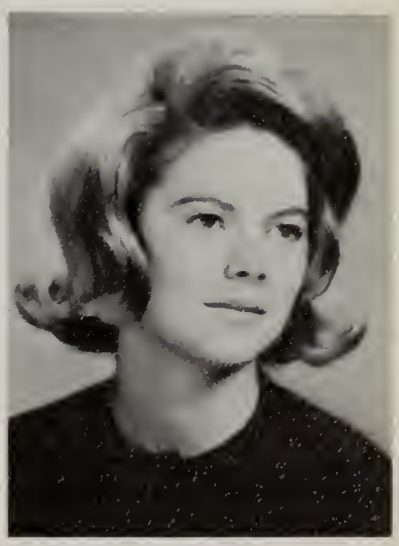

SUSAN WRENN
3 Willow Ave.

Wild, witty, and humorous, Sue is known for her ability to keep everyone around her laughing. She will long be remembered for her fun-loving attitude and friend-winning smile.

Senior Revue 4.

MARY WILSON
19 Belleau Rd.

This young lassie is always ladylike, modest and genial—traits we all admire.

Volleyball 1, 2, 3; Badminton 1, 2, 3; Tennis 2, 3; Pep Club 1, 2, 3; Library Club 3, 4; NOMA Society.

FRANCIS ZAVALIA
15 Prescott St.

No matter who you are, Skip's easy going manner and his ability to socialize with everyone will make him one of your most trusted friends.

Football 1, 2, 3, 4; Tumbling 3.

JAMES ANDERSON, JR.
164 Bridge St.

A quiet guy, Andy is interested in cars and girls. A member of the Naval Reserve, he gets quite a jolt out of working with electricity.

Messenger Corps 2, 3, 4; Voc. Track Meet 2, 3, 4.

WALTER P. BAKALETZ, JR.
26 Bradford St.

Friendly, talkative and always willing to help, Barky is a hard-working member of the executive council. He will be remembered by his friends as one of the balancers in Mr. LeDuc's English class.

Messenger Corps 2, 3, 4; Executive Board 1, 2, 3, 4; Student Gov't Delegate 4; Voc. Track Meet 2, 3, 4; Yearbook Literary Staff 4.

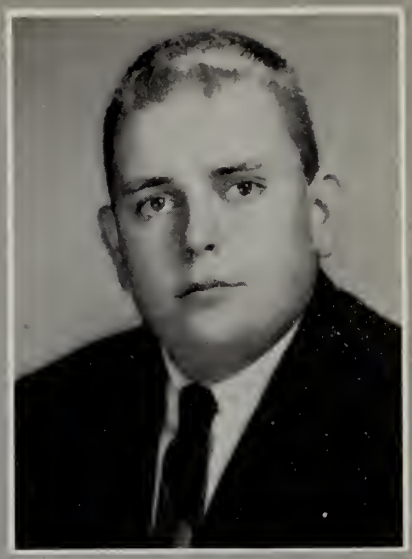

RICHARD M. BOUCHER
29 Appelby Rd.

The perfect day dreamer, Bouch never gets a question right. His motto is "Don't disturb me; there's nobody home."

Messenger Corps 3, 4; Voc. Track Meet 3, 4.

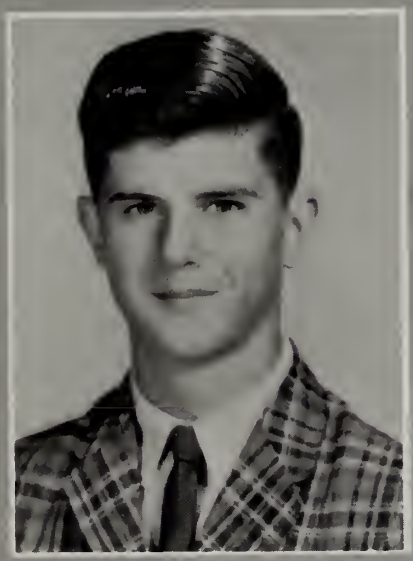

WILLIAM J. CASS
13 Saunders St.

Though small in body, Mouse is big in spirit. Talkative and outgoing, he always gets the last laugh, especially from his dad's joke shop.

Messenger Corps 2, 3, 4; Voc. Track Meet 3, 4.

STEPHEN T. CHASE
16 Orleans Ave.

Steve unfolds his arms only long enough to comb his hair. He is the very happy taxi driver for an all-girl passenger list.

Messenger Corps 2, 3, 4; Voc. Track Meet 2, 3.

ALBERT M. COLLIN
70 Palmer St.

Al is a friendly guy, interested in girls and cars. His only problem is that his watch is slow.

Messenger Corps 2, 3, 4; Voc. Track Meet 2, 3, 4.

VICTOR J. DEVOE
13 Geneva St.

A good-natured guy, Whig is always willing to lend a helping hand. He is quiet, calm, and collected almost all the time.

Winter track 2; Messenger Corps 2, 3, 4; Voc. Track Meet 2, 4; Electronics Class Treasurer 2; Yearbook 4; Senior Revue 4.

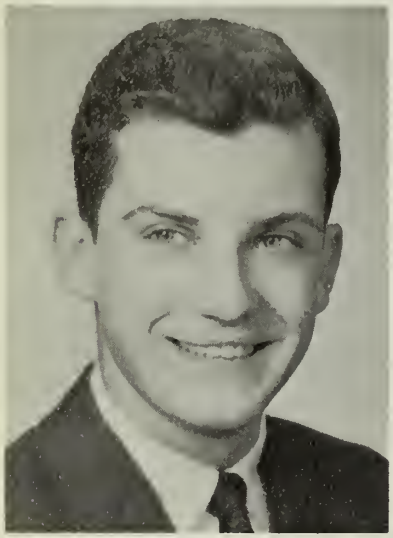

HAROLD J. CURRIER, JR.
10½ Central St.

Although on the executive council, Butch is unable to solve Salem High's traffic problem, his pet peeve.

Hockey 1; Messenger Corps 2, 3, 4; Executive Council 2, 3, 4; Voc. Track Meet 2, 3, 4.

HARVEY D. DEVEAU
12 Harrison Ave.

A hard-working member of the Executive Council, Harv can always be counted on to pitch in and do his share. He will be remembered as the other balancer in his English class.

Messenger Corps 2, 3, 4; Executive Council 2, 3, 4; Voc. Track Meet 2, 3, 4; Senior Revue 4.

DONALD R. GAGNON
24 Prescott St.

Don, a small guy with a big personality and sense of humor, is friendly, talkative, and interested in girls and cars. He can be forgiven for causing a fire drill, since there was no fire to go with it.

Messenger Corps 2, 3, 4; Voc. Track Meet 2, 3, 4; Yearbook 4; Senior Revue 4.

RAYMOND J. JALBERT
31 Cedar St.

Quiet and good-natured, Stubby is a hard-working executive council member. Though he takes a lot of kidding, he is the trusted treasurer of the electronic department.

Messenger Corps 2, 3, 4; Executive Council 2, 3, 4; Voc. Track Meet 2, 3, 4; Electronics Class Treas. 3, 4; Senior Revue 4.

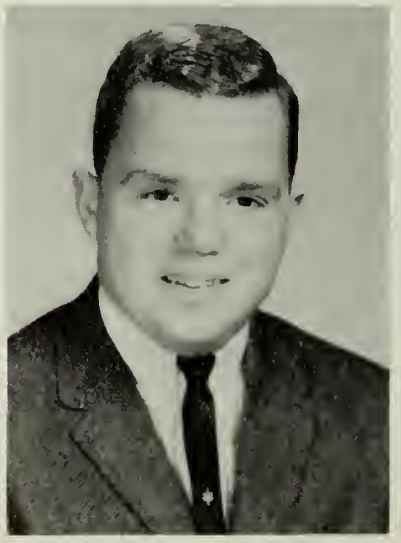

PAUL C. KAMINSKI
41 Roslyn St.

Comanche is always there when others need him. Next to cars he likes tall, thin girls best. His antennae are always up waiting for messages from Mars. He is our second Martian.

Messenger Corps 2, 3, 4; Voc. Track Meet 2, 3, 4.

GERARD J. LABRECQUE
28 Salem St.

Salem High's answer to the Beatles' Ringo Starr—that is our Jerry. A friendly, talkative girl-stealer, it seems that he is either afraid of getting bald, which seems unlikely, or he is afraid of the local barbers.

Messenger Corps 2, 3, 4; Book Club 1, 2, 3; Voc. Track Meet 2, 3, 4.

ROGER L. LABRECQUE
11 Hazel St.

Standing in his lunchroom corner watching all the girls go by—that is our Roger's favorite pastime—next to tinkering with anything mechanical.

Advance 1; Messenger Corps 2, 3, 4; Voc. Track Meet 2, 3, 4.

DAVID BRADFORD LANG
32 School St.

It seems that Moody Square holds a definite attraction for Dave. A friendly, talkative guy, he likes girls.

Football 1; Messenger Corps 2, 3, 4; Voc. Track Meet 2, 3, 4; Senior Revue 4.

GEORGE MENIATES
52 Winthrop St.

Minnie's curiosity is the possible cause of his experimenting with his car, but it would probably be much better if he left the car alone and did more positive thinking.

Hockey 1; Messenger Corps 2, 3, 4; Voc. Track Meet 2, 3, 4.

LAURENCE R. MICHAUD
12 Parallel St.

The quiet lady-killer type, Mich is a born leader. He is to be congratulated on the wonderful condition of the assembly hall public address system.

Messenger Corps 2, 3, 4; Voc. Track Meet 2, 3, 4; Senior Revue 4.

JOHN P. McMATH
37 Beaver St.

Quiet, refined, shy, very cooperative, John is a very nice person to have as a friend.

Messenger Corps 2, 3, 4; Voc. Track Meet 2, 3, 4; Senior Revue 4.

RICHARD F. MORIN
87 Congress St.

A friendly, talkative competitor, Dick likes girls and cars and enjoys tinkering with machines. His ambition will carry him far.

Student Council 1; Messenger Corps 2, 3, 4; Voc. Track Meet 2, 3, 4; Yearbook 4.

EDWARD L. O'KEEFE
81½ Proctor St.

Since he can never remember to keep all four legs on the floor, Okie is always in debt. School is not his best work—sleep is.

Hockey 1; Messenger Corps 2, 3, 4; Voc. Track Meet 2, 3, 4; Senior Revue 4.

BRUCE D. PECKHAM
15 Northey St.

A friendly and gabby guy with a sense of humor, Juicy Brucie shows a genuine interest in those around him.

Baseball 1; Tumbling 1; Messeuger Corps 2, 3, 4; Voc. Track Meet 2, 3, 4; Senior Revue 4.

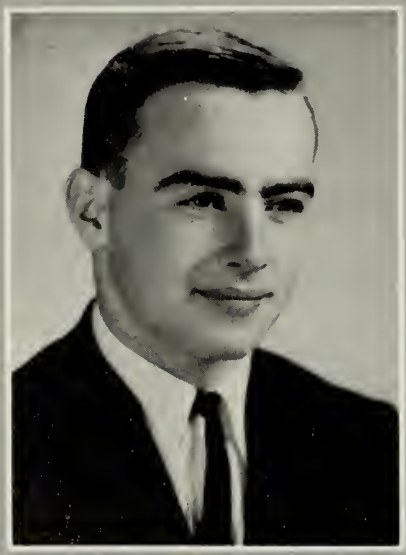

RONALD J. PELLETIER
38 Park St.

A friendly, talkative car-fiend, Ronnie can often be found taking a short ride to Gloucester. He still keeps his sense of humor, even though he can't sell his cycle.

Football 1, 2, 3; Tumbling 1, 2; Weight-lifting 1, 2, 4; Winter Track 4; Spring Track 4; Messenger Corps 2, 3, 4; Voc. Track Meet 2, 3, 4.

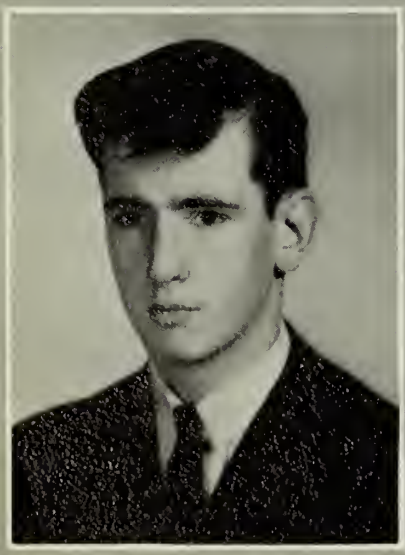

ROBERT J. QUINN, JR.
28 Broad St.

A rather friendly, quiet guy, Quinine always seems to be there when he is needed to pitch in and help.

Messenger Corps 2, 3, 4; Voc. Track Meet 2, 3, 4; Senior Revue 4.

ARTHUR J. RABY
12 Cleveland St.

Spending his time sleeping through Mr. LeDuc's English class isn't enough for Art; he comes back for more after school. He is the champion senior "extra-session" holder.

Winter Track 1; Messenger Corps 2, 3, 4; Voc. Track Meet 2, 3, 4.

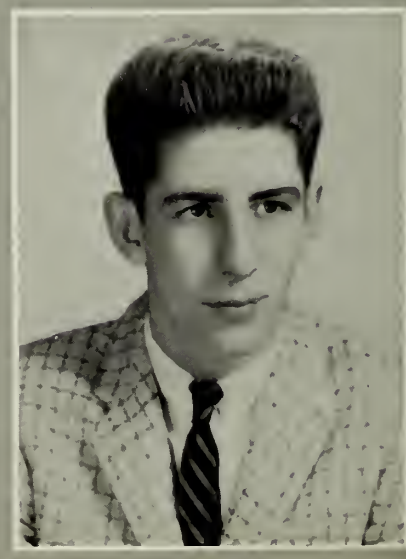

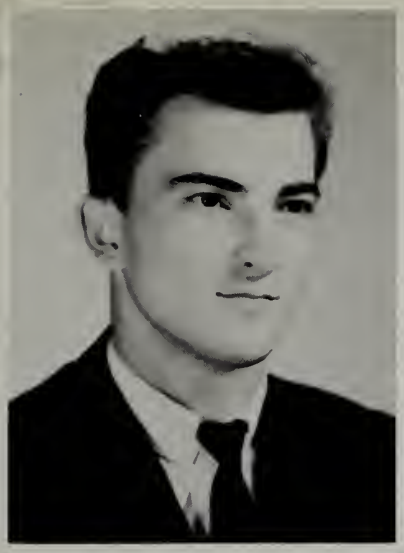

PAUL R. THERIAULT
26 Marlborough Rd.

Always on the right side of an argument, Paul is the first to enjoy a good joke. He likes cars and is noted for having the cleanest engine in town.

Cross Country 1; Student Council 1; Messenger Corps 2, 3, 4; Voc. Track Meet 2, 3, 4; Senior Revue 4.

FRANCIS THORNELL
15 Boston St.

Toenail should invent a rubber transmission which bounces when it is dropped.

Football 1; Tumbling 1; Messenger Corps 2, 3, 4; Voc. Track Meet 2, 3, 4.

SPORTS

537
PHYS.ED

Griffin

Zavalia

Bellomo

Korumpas

Spychalski

Latawiec

Burns

Speicher

Flowers

Mazeika
Bernard
Fossa
Prescott
Sosnowski
Femino
Levesque
Colabro

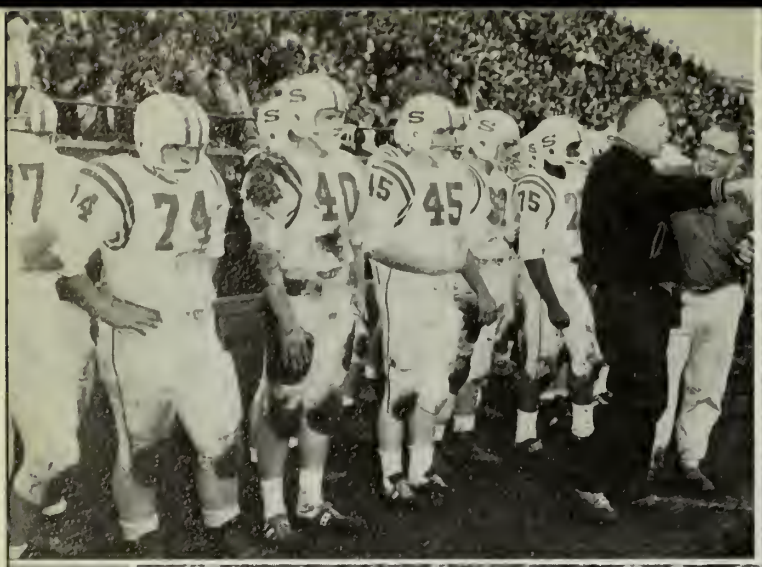

This Page Is Sponsored by the Salem Rubber Company

This Page Is Sponsored by T. C. Oil Company

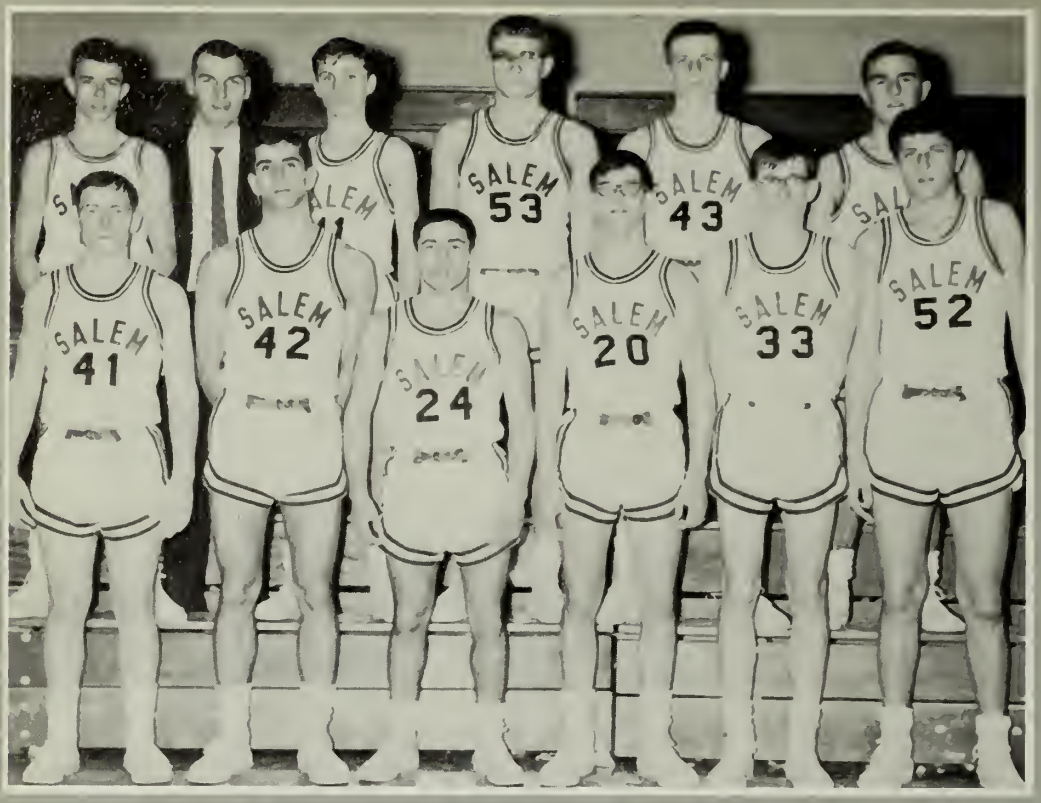

R. Cornell, Coach McKenna, W. St. Pierre, E. Bartkiewicz, D. Kobos, R. Goodick, T. Pizello, N. Gauthier, K. Correau, J. Waksmonski

Tom

Up and away

Coach

This Page Is Sponsored by the Merchants Warren National Bank

First come
First served

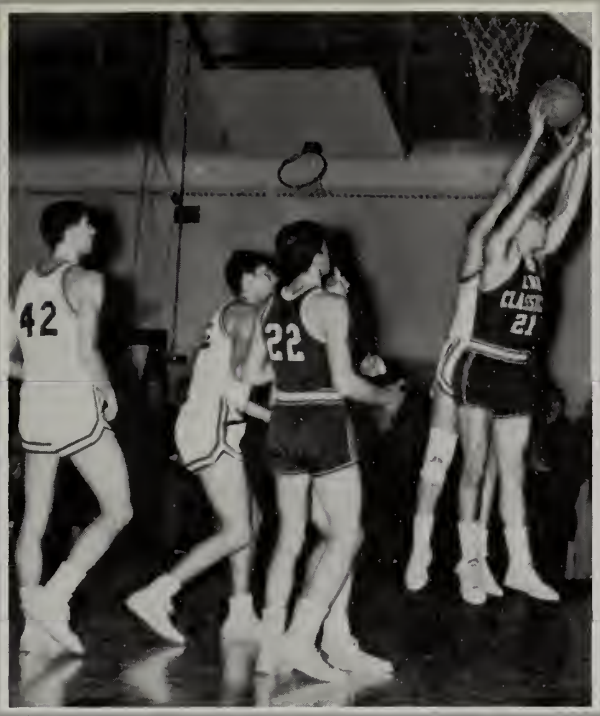

OOPS

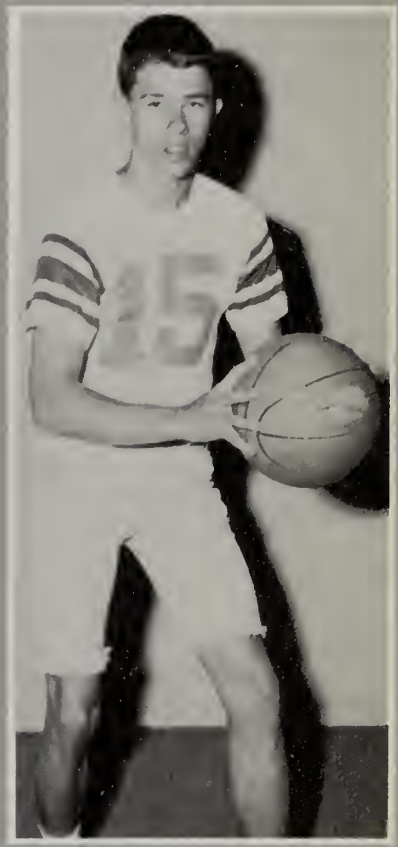

BASKETBALL

McKenna talking it over

Nick

This Page Is Sponsored by — "Giblee's"

ROW 3: , E. Garland, D. Leos, B. LeDuc, D. Russell, B. Woods, H. Fraser, B. Walsh. ROW 2: G. Barbeau, M. Kobialka, R. Barrett, B. Sorenson, D. Plummer, P. Tremblay. ROW 1: J. Polemenako, J. Marcus, J. Tivnan, J. Noonen, R. Dolan, S. Kosik.

HOCK

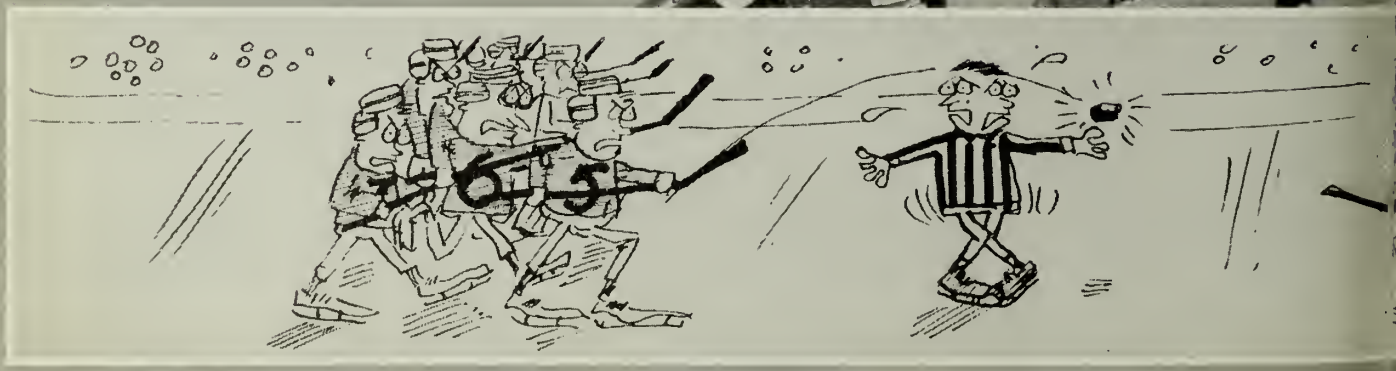

This Page Is Sponsored by A. F Goldsmith & Co.

EY

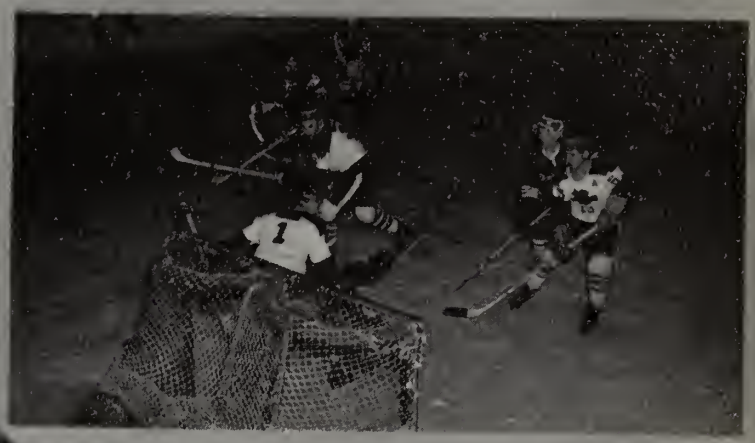

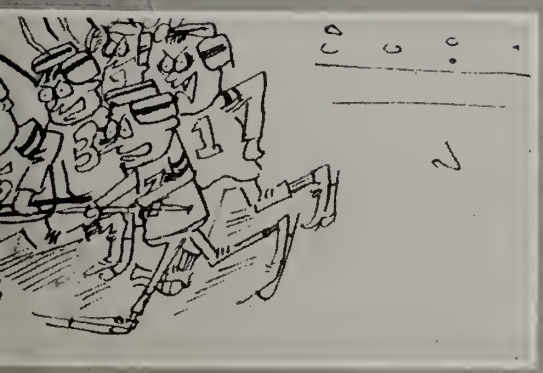

Salem 1—1	St. John's
Salem 0—3	Marblehead
Salem 2—2	Lynn English
Salem 1—2	Amesbury
Salem 1—6	Lynn English
Salem 0—7	Woburn
Salem 0—7	Saugus
Salem 2—5	Danvers
Salem 2—3	Peabody
Salem 2—3	Gloucester
Salem 1—5	Swampscott
Salem 0—2	St. Mary's
Salem 3—7	Malden Cath.
Salem 1—1	Beverly

This Page Is Sponsored by Apex Optical Company

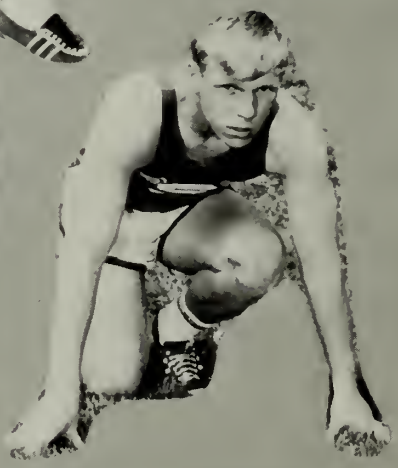

This Page Is Sponsored by the "House of Eagles"

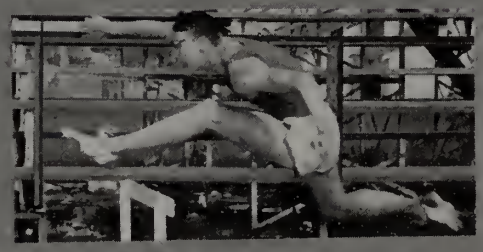

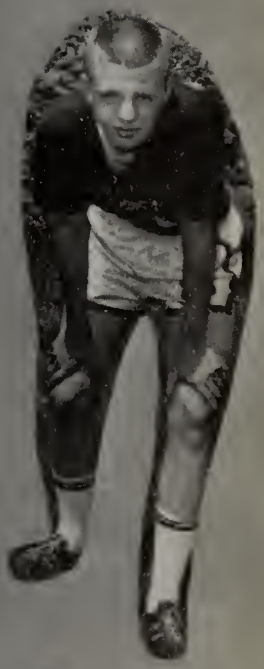

TRACK

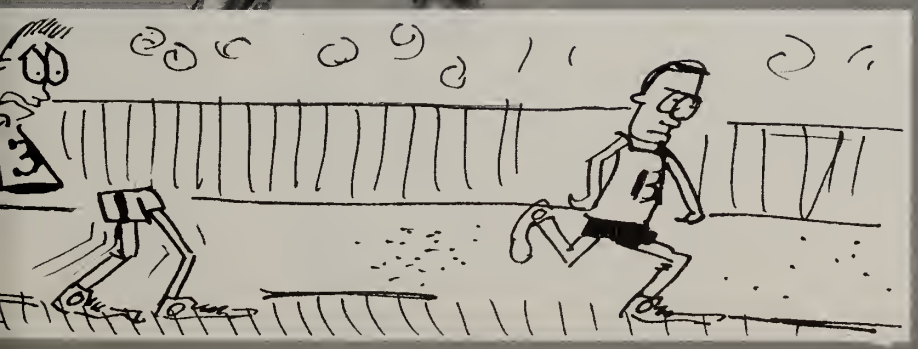

This Page Is Sponsored by Salem Savings Bank

BACK ROW: M. Mazeika, Tim O'Brien, Jim Marcus, Paul Beaulieu, Dave Leosz, Phil Bailey, Coach John Grady. FRONT ROW: Brian O'Keefe, Ed Monahan, (capt.) Jim Tardiff, Gary Lavender, Jack O'Leary, Joe Murphy, Joe Curtis.

GOLF

GOLF

J. Tardiff

SCHEDULE AND RESULTS
SALEM HIGH GOLF TEAM

Salem	5½	St. Mary's	1½
Salem	3	Haverhill	4
Salem	0	Haverhill	7
Salem	2	St. Mary's	5
Salem	4	Lynn English	3
Salem	5	Beverly	2
Salem	5	Bishop Fenwick	2
Salem	4	Lynn Classical	3
Salem	0	Gloucester	7
Salem	2	Gloucester	5
Salem	4	Peabody	3
Salem	6	Peabody	1
Salem	5	Bishop Fenwick	2
Salem	7	Lynn English	0
Salem	7	Lynn Classical	0
Salem	6	Beverly	1

Season's Record 11 wins 5 defeats
(including 5-2 and 6-1 victories over Beverly)

Ed Monahan—Capt. 1965

Co-Captains elect—1966 Paul Beaulieu
and Phil Bailey
J. Grady, Coach

E. Monahan

J. O'Leary

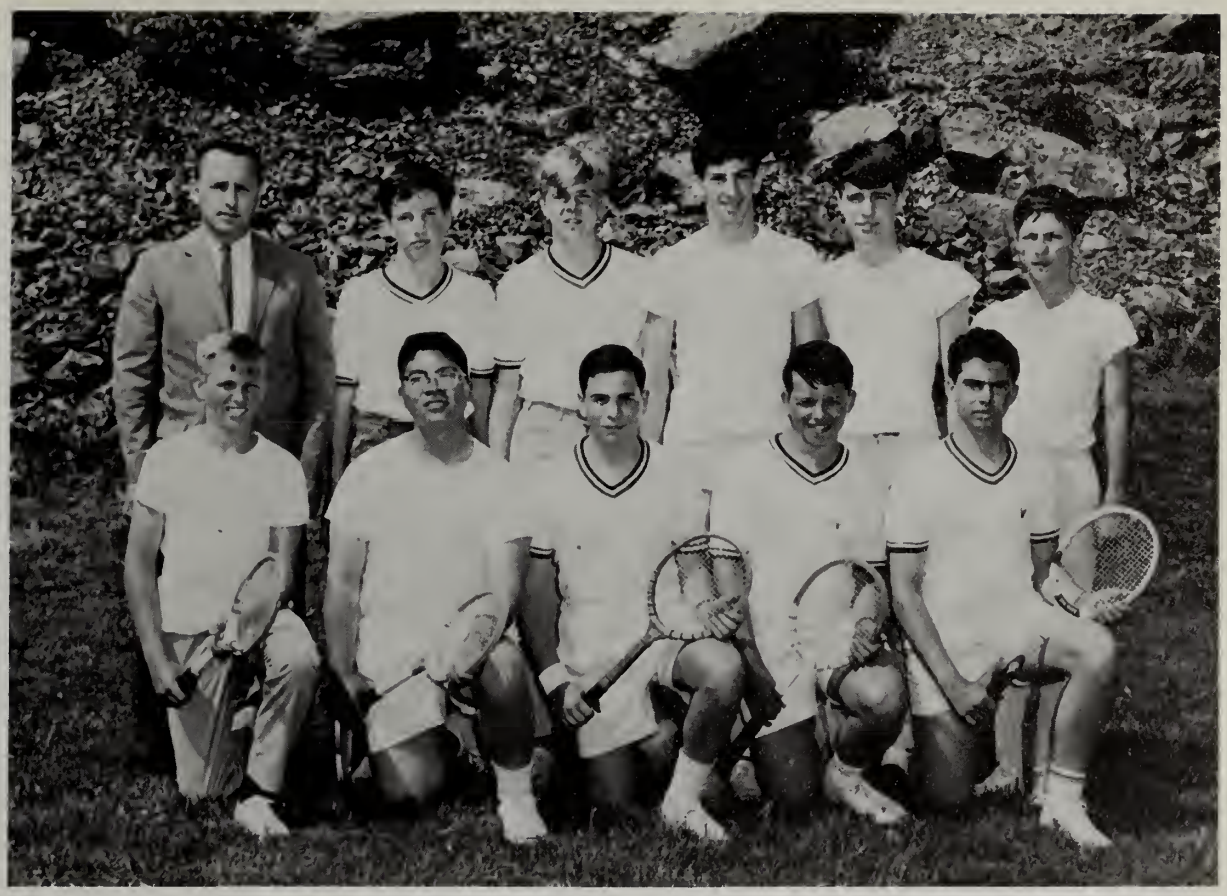

Coach Johnson, J. Dee, D. Stevens, E. Burman, G. Michaud, D. Fontain, R. Soo Hoo, P. Brynes, G. Skaliotis.

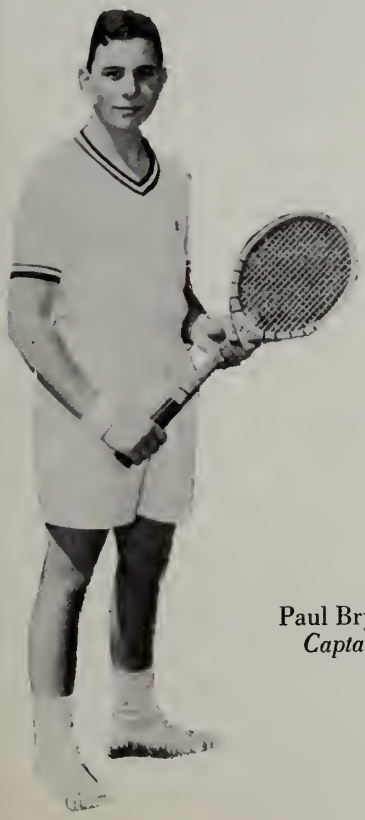

Paul Brynes
Captain

TENNIS

GIRLS SOFTBALL

101 GIRLS FIELD HOCKEY

ROW 1 (L-R): A. O'Brien, N. Fanning, B. Paskowski, N. O'Leary, J. Gaffney, M. Belfiore. ROW 2 (L-R): S. Weir, L. Belfiore, S. Beck, S. Kocur, A. Jaynes, L. Beauvais, V. Harrington, T. Beaulieu. MISSING: M. Cornforth, M. Amsler.

GIRLS BASKETBALL

ROW 1 (L-R): L. Belfiore, I. Czapla, K. Boren, S. Beck, Co-Capt., P. Beaulieu—Co-Capt., J. Levesque, D. Dullea, L. Rizzotti. ROW 2: T. Beaulieu, J. Sadoski, M. Michaud, S. Rizzotti, M. Belfiore, S. Kocur, G. Jackson, L. Piotrowski, M. Skurski. ROW 3 (L-R): L. Menard, Manager, P. Dupris, L. Cefalo, J. Carter, B. Wilson, I. Coughlin, D. Turcotta, D. Burnham, Manager. MISSING: A. O'Brien, T. Torres, L. Ruest, A. Hill, E. Foustukos, L. Konieczny.

This Page Is Sponsored by Salem Old Fashion Candy Co.

Linda A.

"Clair"

"Eileen"

"Ann"

"Mary Ann"

Sally C.

"Karen"

"Linda S."

"Susan"

Sally S.

"Pam"

"Joanne"

"Mary"

"Pat"

"Ann"

"Sally"

Jane

"Nancy"

"Elaine"

"Rita"

"Marcia"

This Page Is Sponsored by SHS Baton Squad

CHEERLEADERS

Jane Byrne
Jeanne McKay
Sandy Synkowski
Susan Fraser
Chris Kasporitz
Judy Parent
Ann Tivnan
Eileen Fanning
Ann Luciano

The Cheerleaders and Baton Squad certainly provided much color and entertainment during our sports activities. It was the encouragement of these young ladies that inspired our teams during the year.

BATON SQUAD

This Page Is Sponsored by the SHS Cheerleaders

OUR BAND

ACTIVITIES

"Pat"

"Waltz"

"Boomerang"

"Mr. Tin Man"

"Operetta"

"Jackie Gleason"

"Bozo"

SENIOR REVUE "65"

TV GEE BEES

"Honey Bun"

"be a clown"

"Dr. Pillcare"

"More"

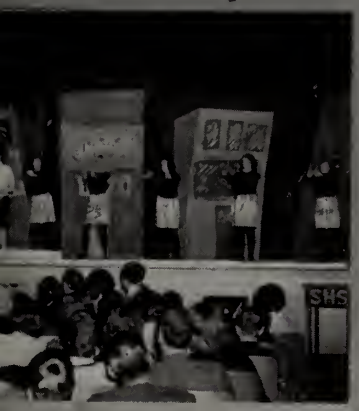

"Downtown"

"Revenge at last"

This Page Sponso. by the "County Concessioners"

Linda Haley

"Man from Cousin John"

"Terry and Bob"

A Good Luck From
"Mr. K."

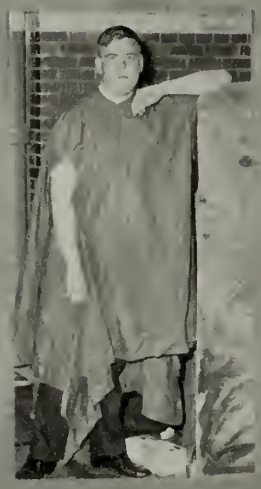

"Big Daddy"

"Some lovely girls"

R
E
V
U
E

"T.V. Geebees"

"Crazy G"

"Jug Band"

This Page Is Sponsored by Salem Five Cents Savings Bank

"The Girls"

Commercial

"Operetta"

"Dr. Pillcare"

"June Taylor Dancers"

"Beatles"

"Make-up"

L. Call

Mrs. Bertram and Paul

"Class of '65"

SENIOR

K. Williamson

E. Fanning, L. Parent, K. Packlat, S. McMahon, E. Chisholm

A good group

Winter Carnival Dance

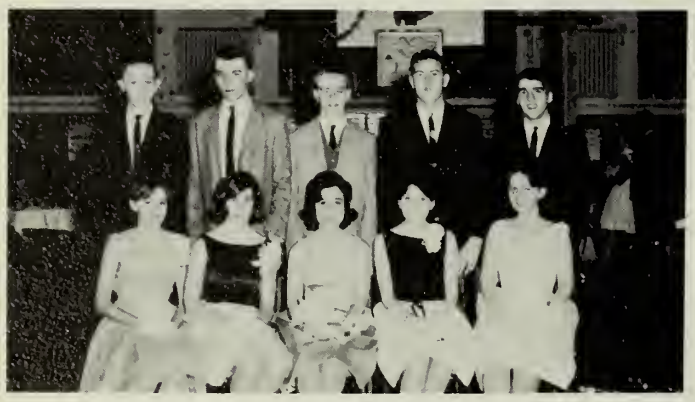

Court and escorts

Awaiting the court and queen

John and Kathy

Cheerleaders Dance

Jane and Nick

Program Table

Faculty

Moonlight and Roses

Queen

Reception Line

COUPLE
Joe and Kay

Queen and Escort

I. Parent, A. Kleros, E. Chisholm, D. McKay, K. Packlat, J. Byrne, A. Mattson
COURT

Eilleen

"The Skit"

Butch and Nick

Cheerleaders

Beverly Rally

Senior Section

The annual Thanksgiving Day game between Salem and Beverly is always preceded by the football rally. It is an event which reflects the true school and class spirit that Salem High's pupils have.

Karen receiving trophy for seniors.

SENIORS

L. Camarda, K. Packlat, G. Linsky, N. Bianchi, J. Dionne, V. Harrington, C. Lavoie, P. Dube, E. Chisholm, C. Cameron, L. Menard.

Coach

A happy crowd

Nick and Butch

Nick and Andrea

"Trophy Winners"

Mr. Brennan and Bob

Sports Night Dance

"HOCKEY"
P. Beaulieu, B. Walsh, B. Sorensen, G. Murphy

Receiving of trophies

Meg and Paul

ORGANIZATIONS

DEBATING CLUB

Under the able coaching of Mr. Lawrence E. Kerig, members of the S.H.S. Debating Club enjoyed many hours of forensic challenge. The club, one of the formidable teams in the North Shore Debate League, was a constant leader in the league ranks.

ROW 1: E. Kaplan, L. Axelrod, E. Chisholm, P. Brynes, D. Brennan, M. Bixby, P. Amsler. ROW 2: N. Jacobs, D. Clay, M. Kondon, P. Bartol, M. Conlon, R. Doucette, C. , J. Macheras, G. Brynes. ROW 3: B. Pasternak, G. Skaliotis, F. Meier, F. Ozereko, P. Downing, J. Zdanciewicz, O. Wasonga.

The literary and art staffs combined their efforts skillfully with the help of Mrs. Nolan to produce this year's magazine which took first place in the Columbia Scholastic Press Association contest.

FIRST ROW: E. Rosenfeld, R. Boris, T. Tivnan, E. Chisholm, A. Mattson, L. Dion, F. Ozereko, J. Dick. SECOND ROW: M. Devereaux, A. Dion, P. Amsler, L. Rizzotti, L. Raymond, L. Scott, S. Rizzotti, L. Audet, G. Dick.

ADVANCED LITERARY AND ART

Through the efforts of Miss Annable and the Library Corps members, the library was always available to students and faculty alike. The club affords an opportunity for a more efficient functioning of a library which services well over 1,000 individuals.

LIBRARY CORPS

1st ROW: J. Gastonguay, S. Hobbs, P. Huntington, J. Levesque, I. Parent, E. Dumas, A. Boudro, K. Guenette, B. Dragonas, E. Lefthes, C. Cameron, P. Davis, D. Kluska, B. Bliss, M. Kondon, T. Kluska. 2nd ROW: W. Butcher, D. Letuski, D. Rogalski, M. Copeland, B. Brackett, M. Sokol, D. Staples, E. Newman, G. Silva, N. Fanning, E. Kaplan, D. Quirt, N. Konos, M. Gorczyca, L. Raymond, L. Audet, A. Tivnan, E. Chisholm, L. Dion, C. Lavoie, E. Rosenfeld, C. Lann, 3rd ROW: D. Brennan, R. Boris, P. Brynes, S. Tgettis, J. Curtis, R. Nabozny, T. Curtin, M. Wilson, C. Christopher, K. Andrews, D. Clay, C. Belock, C. Hoar, M. Johnson, A. Mattson, J. Moulton, S. Andruskiewicz, T. Famulari, W. Peterson, W. Gibson, J. Dick, G. Smith, R. Stafford.

Under the excellent guidance of Mrs. Hawke, the Literary Club's discussions and analyses were very enriching and enjoyable. It provided a chance for thorough discussions of very current works which are not ordinarily handled in a regular class.

LYON'S MEMORIAL LITERARY CLUB

1st ROW: N. Fanning, A. O'Brien, A. Boudro, K. Guenette, M. Stefanski, J. Gaffney, J. Gagnon. 2nd ROW: A. James, A. Dion, P. Erps, C. Finniss, M. Mahoney, B. Sheedy, J. Fecteau, L. Raymond, M. Raymond, L. Audet. 3rd ROW: A. Tivnan, D. Newman, C. Lann, L. LeBlond, S. Andruskiewicz, T. Sadoski, S. Sadowski, M. Sarnowski, E. Rosenfeld, J. Gaffney.

DISTRIBUTIVE EDUCATION

ROW 1: P. Thompson, L. Desilets, M. Long, D. Burnham, R. Sorenson, L. Ouellette, M. Gagnon. ROW 2: G. Higley, R. Ruest, B. Fawson, L. Buentgen, L. Dunn, L. Grant, P. Moreland, C. Guy, C. Famico, Miss Marion P. Coleman, Co-ordinator. ROW 3: N. Roberts, J. Wilkinson, S. Grocki, P. Griffin, D. O'Keefe, P. Bouley, S. Hall.

The Distributive Education group sponsored many fund raising activities which gave many the opportunity to put to practical use the principles of good salesmanship which were taught by Miss Coleman, the club sponsor.

INTERNATIONAL RELATIONS CLUB

ROW 1: L. DiVirgilio, O. Wasonga, M. Bixby, A. Boudro. ROW 2: M. Petrashkeritch, M. Johnson, S. Theriault, L. Audet, S. Polman.

The purpose of the International Relations Club is to endeavor to show the importance of good will among people of nations by familiarizing the students with the cultures of various nations.

WITCHES BREW

The Witches Brew, the official S.H.S. newspaper, was published this year, for the first time in its history, in a regular printed edition. Many of the feature stories of the paper were most informative as well as interesting. Under the direction of Mrs. Marian Sweeney this publication has become one of the best high school newspapers in the country.

POLITICAL CLUB

ROW 1: A. Tivnan, R. Hatt, C. Soucy, C. Cameron, E. Sheehan, P. Gardzinir, C. Johns. ROW 2: P. Plante, J. Cosimatti, T. Lantych, T. Furey, S. Jones, J. Yeannokopulos, T. Gangemi, L. Caruso, D. Chute.

The newly-formed Political Club, under the guidance of Miss Shapiro, invited many prominent state-elected men to speak to the students. This year's group of speakers included Lt. Governor Richardson and Representative Michael Harrington. The aim of the club is to acquaint students with the various careers open to them in public service.

The Pep Club certainly lived up to its name at all football, basketball, and hockey games. School spirit and enthusiasm were never lacking. The members cheered the boys in victory, and consoled them in defeat.

PEP CLUB

ROW 1: S. Tranos, J. Byrne, L. Sewards, S. Sewards, N. Fanning, J. Levesque, L. Gadala, A. Geary, A. Delisle, K. Boren. ROW 2: A. Shirley, M. Paige, N. Femino, E. Lefthes, S. Bell, J. Sadoski, E. Kaplan, D. Clay, A. O'Brien, S. Rizzotti, M. Raymond, D. Lord, K. Kenney, H. O' Hara. ROW 3: K. Paclat, S. Rucio, M. Johnson, L. Coleb, D. Higgins, W. Sanborn, L. Scialdone, C. Hoar, C. Glackin, L. Haley, K. Tranos, N. O'Leary.

ROW 1: P. Palen, L. Latawiec, W. Graser, R. Belanger. ROW 2: S. Bernard, D. Korumpas, J. Bellomo, D. Theriault.

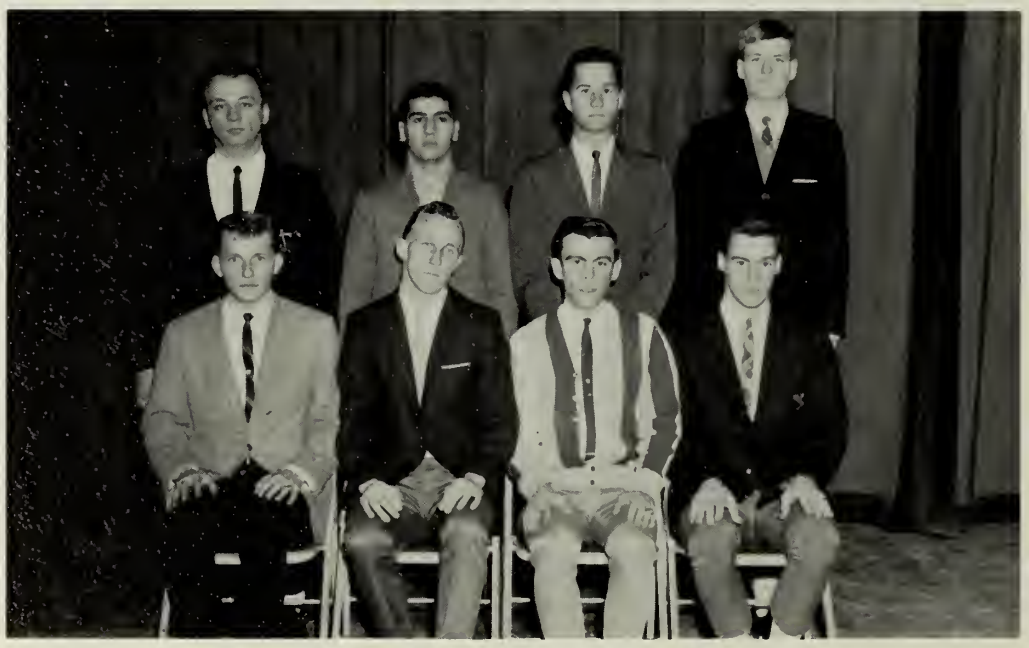

CORRIDOR PATROL

Our very efficient corridor patrol crew, under the guidance of Mr. John Tivnan helped to control the heavy, steady stream of traffic that walked through our corridors. With their help we managed to escape having casualties during the busy hours of the day.

The newly-formed Math Club, under the tutelage of Mr. Paul L. Devlin, competed in the Math League contests and fared well for a first year team. In the future, we are sure the members will find not only pleasure but an opportunity to compete in projects beneficial to their careers.

MATH CLUB

ROW 1: N. Hodge, C. Duggan, J. Macheras, P. Amsler, F. Meier, C. Cameron, M. Swiniarski, D. McKay, W. Sanborn, D. Higgins, L. Sewards. ROW 2: L. Axelrod, D. Austin, K. Goodwin, P. Bartol, K. Guennette, E. Guennette, P. Erps, G. Donovan, P. Petit, M. Harrington, R. Stafford, A. Ropes, P. Bailey. ROW 3: F. Doron, R. Jackson, R. Savoy, D. Brennan, F. Ozereko, W. Fallon, A. Mattson, K. Sheehan, P. Levesque, J. Gauss, J. Driscoll, D. Gonet, P. Laski, J. LeClrec.

ROW 1: P. St Arnold, D. O'Brien, T. Chouinard, J. Potas, L. Konieczy, J. Ellis. ROW 2: E. Papageorge, P. Delaney, M. Shea, S. Popielski, R. Kosek, P. Papalardo.

MOVIE CLUB

The movie club, sponsored by Mr. McCabe, has sponsored various movie showings as well as an opportunity to discuss the qualities of moving picture taking so essential to us who are interested in home movies.

The Guidance Assistants and Office Messenger Corps were composed of two groups of eager and willing girls who gave up their own time to help the administrators of S.H.S. They faithfully and diligently worked to help us to increase the efficiency of our school.

MAIN OFFICE ASSISTANTS

ROW 1: J. Barker, S. Kileen, J. Byrne, N. O'Leary, A. Delisle, K. Paclat, L. Lubas. ROW 2: M. Gagnon, M. Mavrakos, A. Jaynes, E. Fanning, C. Kozlowski, M. Colella, A. Kleros, A. Geary, L. Parent. ROW 3: L. Haley, K. Williamson, J. Levesque, D. Bell, P. Kasabuski, J. Flynn, B. Melin, N. Stevelman, L. D'Entremont.

GUIDANCE ASSISTANTS

ROW 1: B. Pied, J. McMullen, E. Joly, J. Barker, S. McMahon, M. Swiniarski, L. Sewards, L. Menard, D. Downey. ROW 2: S. Lee, N. Cashman, J. Levesque, D. McKay, K. Swanson, L. Durkin, A. Geary, M. Yee, S. Wentworth, P. Comer, V. Harrington, A. O'Brien, J. Swiniuch, N. Fanning. ROW 3: P. Sullivan, M. Raymond, K. Bell, N. Sargent, S. St. Pierre, M. Arnold, A. Mattson, R. Hines, E. Morrison, C. Morris, A. Picone, L. Haley.

STUDENT COUNCIL

ROW 1: D. Macheras, M. Zarpantis, J. Sawyer, J. Sutman, D. Marquis, J. Byrne, D. Femino, Pres., S. Fraser, S. Lee. P. Smith, M. Colella, P. Chouinard, J. Dionne. ROW 2: S. Bernard, K. Zegarowski, H. Burns, W. Quinn, J. Walsh, P. Gibson, W. Fallon, D. Prescott, R. Stafford, R. Soo Hoo, Shea, G. Lynch. ROW 3: D. Kobos, P. Downing, O. Wasonga, C. Daigle, L. DuBois, T. Stevens, A. Tremblay, P. Bailey, D. Tache, P. Tremblay, W. Gibson, J. McLaughlin.

STUDENT COUNCIL OFFICERS

ROW 1: Dale McKay, Ellen Chisholm
ROW 2: Dominic Femino, Ann O'Brien, Donald Kobos

STUDENT COUNCIL

Under the direction of Mr. Frank Nolan, the Student Council has not only sought recognition for outstanding athletes, but also has been responsible for the presentation of jackets to those students earning highest scholastic achievement. It is the council which is responsible for the wonderful feeling of understanding between students and faculty.

Band

Under the new leadership of Mr. Thomas Vento, the band and orchestra achieved great musical success. Throughout the year it entertained us at various assemblies, at the various concerts and at the Senior Revue.

ROW 1: J. Carter, S. Burnett, P. Erps, K. Guenette, J. Butts, K. Raczkowski, C. Wilson, R. Hatt, K. Connolly, E. Chisholm, L. Axelrod, P. Amsler, C. Lann, A. Dion, F. Spurr. ROW 2: E. Rosenfeld, H. Despotopolos, A. Bilo, R. Pariseau, K. Velardi, M. Mahoney, E. Guenette, J. Fecteau, J. Walsh, J. Dee, S. Wilson, L. Raymond, L. Dion, D. Dansreau, M. Holloran, L. Mattson. ROW 3: C. Kulas, L. Coughlin, W. Fallon, F. Meier, G. Smith, J. Gauss, R. Evans, L. Raczkowski, R. Stevens, P. Andruskiewicz, D. Gavenda, R. Hill, E. Berman, J. Edwards, R. Dee.

Orchestra

ROW 1: K. Guenette, H. Stevens, L. Camarda, E. Chisholm, K. Connolly, C. Lann, E. Guenette, F. Spurr, N. Pszenny, L. Raymond. ROW 2: B. Brackett, E. Kumin, C. Rocheleau, J. Gauss, M. Paskowski, W. Gorczyca, L. Raczkowski, K. Velardi, J. DiVeglia, L. Axelrod, S. Soucy.

ROW 1: Linda Call, Patricia Huntington. ROW 2: George Linsky, Luba Karpynka, Jon Huntington.

Northeast District Chorus

ROW 1: Linda Raymond, Heidi Despotopulos, Kathy Guenette, Kathleen Connolly. ROW 2: Richard Dee, William Gorczyca, George Skaliotis.

Northeast District Band and Orchestra

ROW 1: L. DiVirgilio, L. Call, A. Sabourin, K. O'Dowd, A. Tivnan, J. Doren, E. Newman, P. Huntington, W. Sanborn, D. Higgins. ROW 2: N. Jacobs, S. Theriault, M. O'Neil, B. Madore, M. Copeland, D. Austin, E. Guennette, L. Jendraszyk, S. Berwin, P. Kowalski, C. Coughlin, P. Comer, Miller K. Ulle, conductor. ROW 3: G. Linsky, M. Tobin, B. Croteau, J. Huntington, D. Prescott, W. Gorczyca, M. O'Neil, R. Manning.

Glee Club

ROW 1: L. Call, A. Sabourin, K. O'Dowd, A. Tivnan, M. O'Neil, L. DiVirgilio, D. Austin, S. Theriault. ROW 2: P. Kowalski, E. Sheehan, L. Jendraszyk, S. Berwin, W. Sanborn, D. Higgins, P. Comer, P. Huntington, Miller K. Ulle, conductor.

Choralettes

ROW 1: L. Call, A. Sabourin, K. O'Dowd, E. Newman, B. Paskowski, P. Kocur, P. Huntington, D. Dalton, E. Lefthes, J. Pascarella, J. Gastonguay, C. Parent, D. Austin. ROW 2: M. Copeland, D. Durland, A. Jaynes, G. Croteau, J. Dupuis, C. Pelletier, L. Luciano, D. Belanger, S. Alberts, B. Madore, E. Roads, L. Johnson, D. O'Brien, D. Higgins, W. Sanborn, J. Doren, S. Theriault, L. DiVirgilio, I. Lizatte. ROW 3: S. Berwin, S. Rizzotti, C. Christopher, L. Jendraszyk, C. Coughlin, P. Kowalski, L. Paige, E. Sheehan, R. Andrews, L. Mudge, B. LeBlanc, P. Comer, M. O'Neil, A. Tivnan.

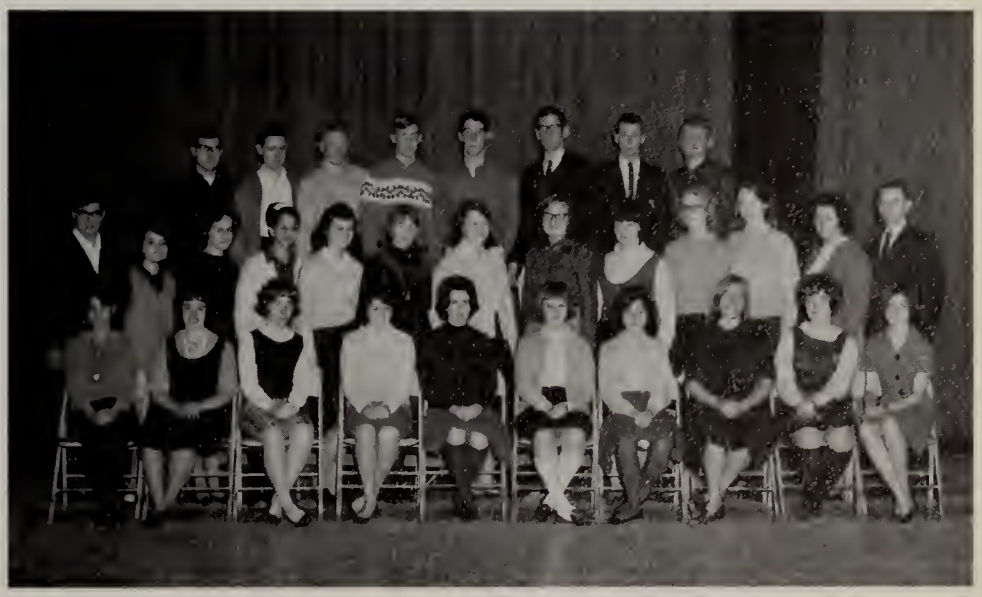

Girls Glee Club

The F.T.A. was under the supervision of Miss M. Phelan. Its purpose was to acquaint these future teachers with the responsibilities, enjoyment, and problems of a teaching career.

FUTURE TEACHERS OF AMERICA

ROW 1: P. Skeffington, S. Hobbs, E. Lefthes, B. Pied, N. O'Leary, M. Swiniarski, L. Sewards, W. Sanborn, D. Kluska. ROW 2: J. Doucette, D. Newman, D. Quirk, S. Fraser, M. Gorczyca, N. Femino, K. Williamson, H. Sziewski, E. Soucy, B. Sultzbach, S. Synkowski, L. Simard. ROW 3: P. Erps, C. Soucy, P. Plante, R. Byrnes, T. Sadoski, J. Yeannakopulos, S. Georgilakis, L. Lubas.

The Messenger Corps served the school efficiently by running errands and delivering notices. It played an integral role in maintaining a smoothly running system at Salem High.

MESSENGER CORPS

ROW 1: L. Christensen, L. Correnti, G. Dolan, S. Staniewicz, S. Killeen, R. Mah, M. Mavrakos, A. Luciano, J. Arrigo, D. Chouinard, R. Palardy, N. Bianchi, M. Gagnon, C. Ayles, M. Charbonneau. ROW 2: D. Giantonio, D. Stasinopoulos, C. Sarbanis, D. Vanne, G. Emelian, L. Aylward, P. Lessor, A. Delisle, E. Dumas, D. Newman, M. Madore, F. Fauling, J. Jackman, E. Fanning, M. Burns, G. Bruce, D. Downey, J. Gagnon, M. Lessor. ROW 3: S. Gagnon, S. Andruskiewicz, H. Diebner, A. Jaynes, G. Jackson, J. Arthur, T. Curtin, C. Sorenson, D. Higgins, P. Russell, P. Labrecque, S. Parisien, G. Konopka, N. Welenc, M. Symonds, S. Ruscio, M. Colella, F. Butler, P. Comer.

FRENCH CLUB

N. Stevelman, T. Sadoski, N. Sokol, E. Rosenfeld

RED CROSS CLUB

ROW 1: A. Tivnan, N. Femino, C. Lavoie, A. Delisle, C. Lann, E. Sheehan. ROW 2: D. Chouinard, Y. Giguere, G. Ouellette, L. Raczkowski, B. Suttzbach.

S. Tgettis, D. Whalley

WEATHER CLUB

GYM LEADERS

J. Walsh, R. Connors, G. Barbeau, L. Richards, R. Varley, D. Korumpas, D. Williamson, J. Stanchfield, V. Pelletier, J. Conney.

Honor Society

ROW 5: J. Gauss, P. Levesque, J. Edwards, L. Schmittner, T. Tivnan, T. Jenkins, W. Gorczyca, S. Malko, R. Dee. ROW 4: S. Laberis, M. Kobialka, W. McSwiggan, W. Fallon, P. LaChapelle, D. Femino, S. Fillos, J. Pascarella, S. Tgettis. ROW 3: J. Dick, P. Brynes, M. Gorczyca, M. Devaney, G. Silva, W. Sanborn, P. Kasabuski, D. Kluska, C. Lann, C. Glackin, K. Boren, L. Lipka, K. Walsh. ROW 2: M. Swiniarski, A. Mattson, L. Rizzotti, K. Swanson, S. Georgilakis, E. Rosenfeld, J. McMullen, L. Parent, H. Diebner, L. Dion, L. Axelrod, P. Gardzinir. ROW 1: J. Moulton, M. Stefanski, A. Boudro, D. McKay, P. Skeffington, L. Di Virgilio, L. Simard, S. Hobbs, E. Chisholm, K. Williamson, J. Potas, M. Yee, D. Higgins, J. Gagnon.

422

431

"Concentration" "French"

420

"Tardy?"

421

Senior Class Rooms

428

"Biology"

433

427

432

419

"Voc"

"Cafeteria"

Who'
Wh

Best Dressed JERRY RILEY, PAMELA SKEFFINGTON
RICHARD MORIN

Most Talkative STEVE VOLPE, LINDA AXELROD
GEORGE MENIATES

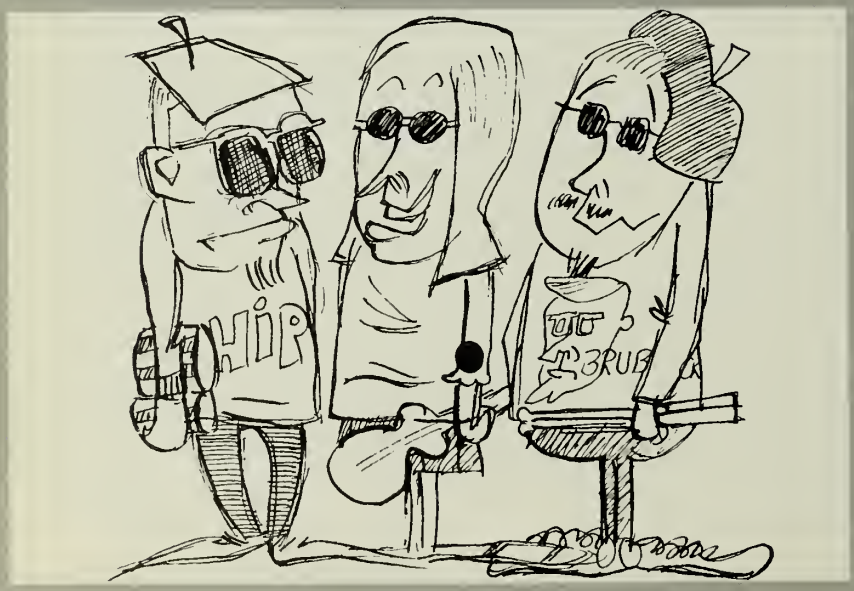

Most Beat

Most Artistically Inclined

Wittiest BRUCE PECKAM, DEBBY DOWNEY, JAMES MURPHY

Most Flirtatious DON PRESCOTT, LINDA SEWARDS DONALD GAGNON

JOE DINEGLIA, BARBARA MELIN, JOHN McMATH

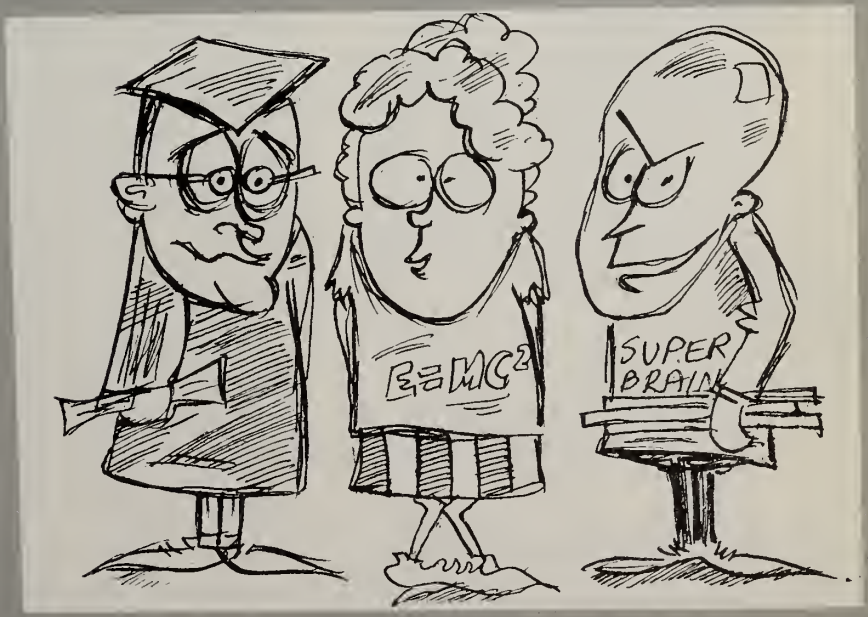

Busiest JAMES GARRITY, KATHLEEN WILLIAMSON
HARVEY DEVEAU

Most Musically Inclined

Most Popular JOEY PAPPALARDO, KAREN PACLAT
RAYMOND JALBERT

Best Dancers

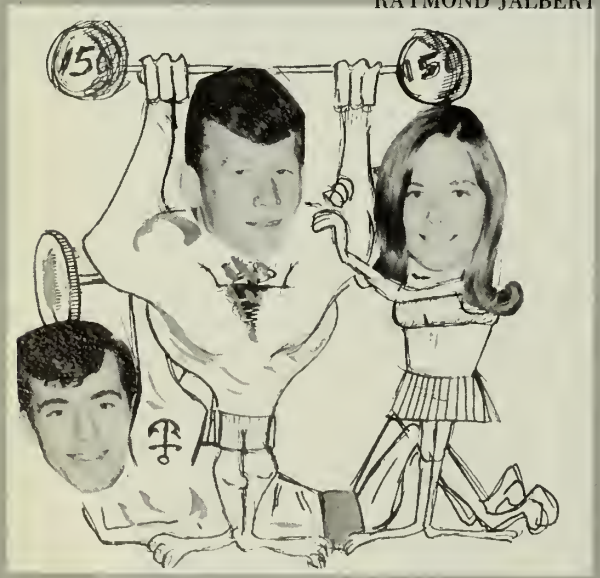

RICK CONNORS,
JANE BYRNE,
BOB QUINN

Best Build

Most Athletic

Most Likely to Succeed

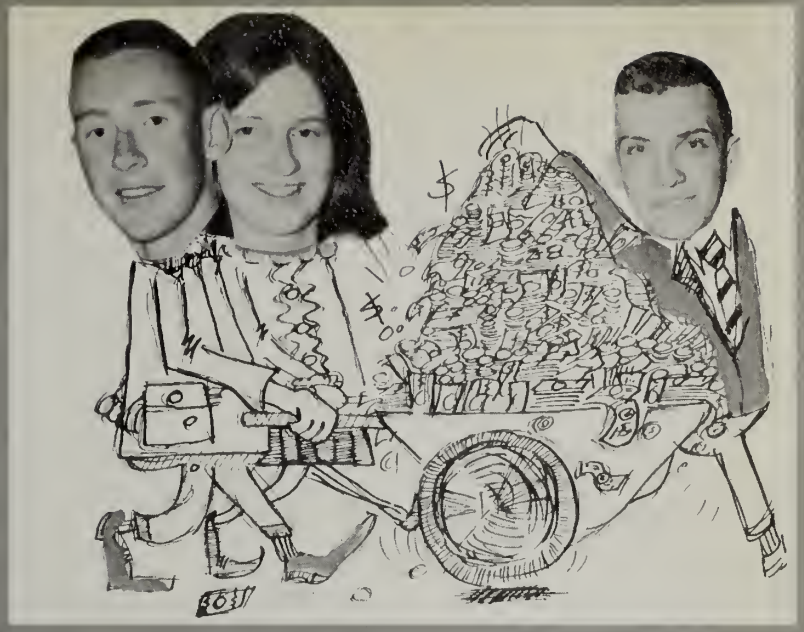

EORGE LINSKY JERRY LEBRECOUE.
DIANE HIGGINS

WILLIAM FALLON, ELLEN CHISHOLM,
VICTOR DEVOE

PAUL DUBE JEANNE DIONNE
FREDERIC ASTAIRE

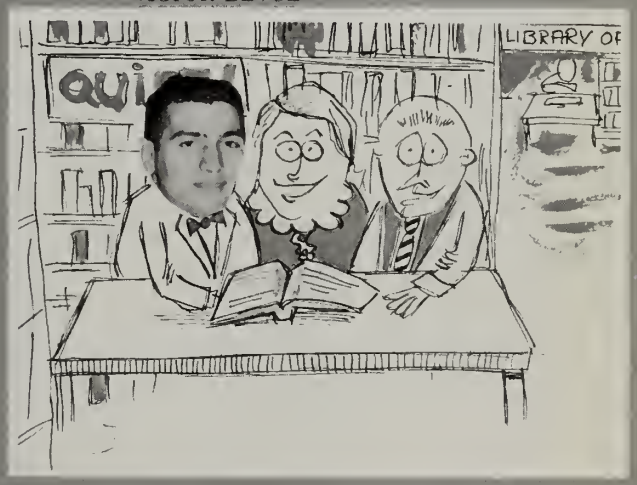

Quietest KORUMPAS, ELAINE DUMAS
JOE SAYNOTHING

SANDY BECK, RON PELLETIER,
NICK FEMINO

Best Looking RICHARD BOUCHER, LAUREN MENARD
JAMES BURNS

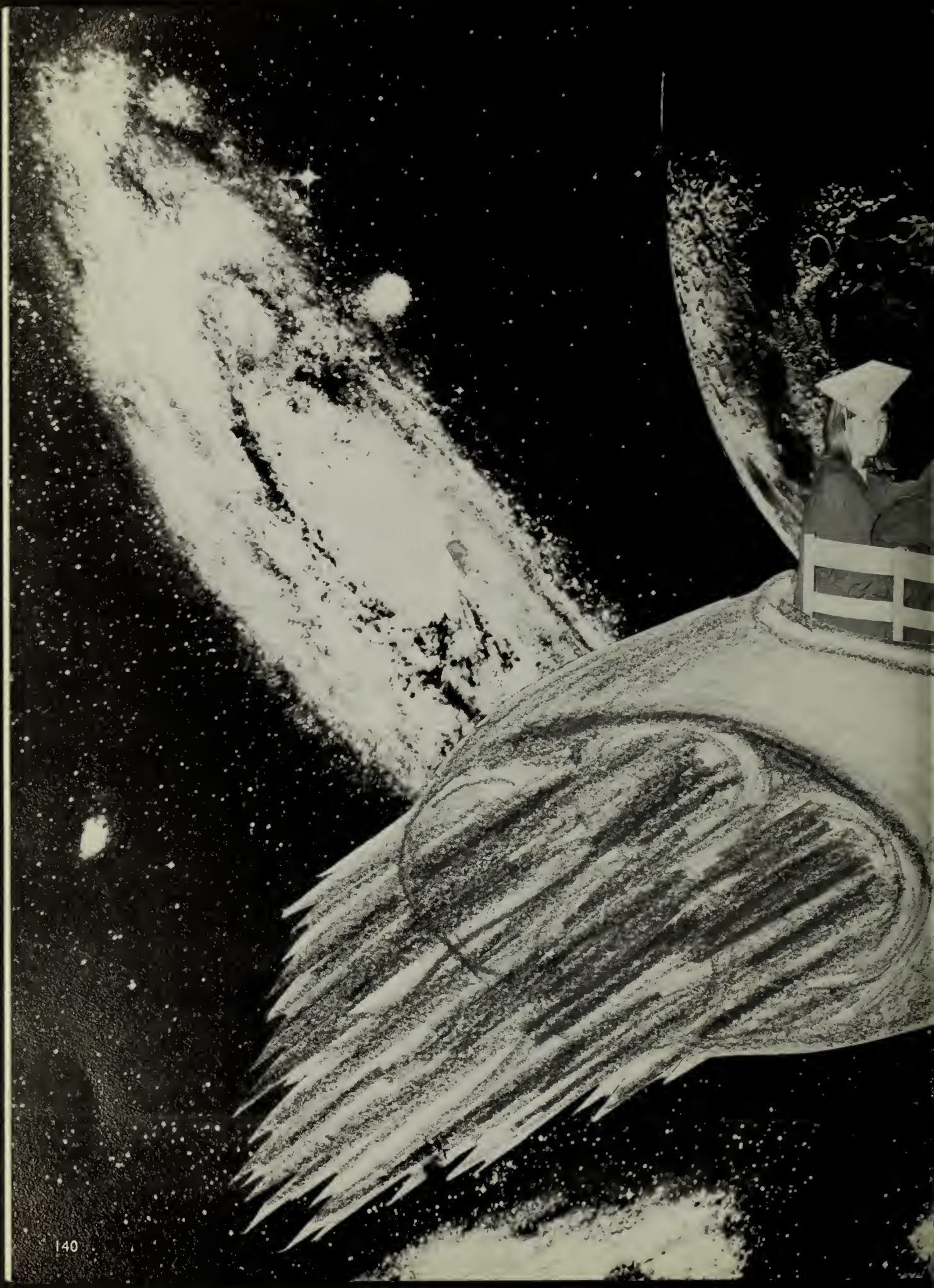

GRADUATION

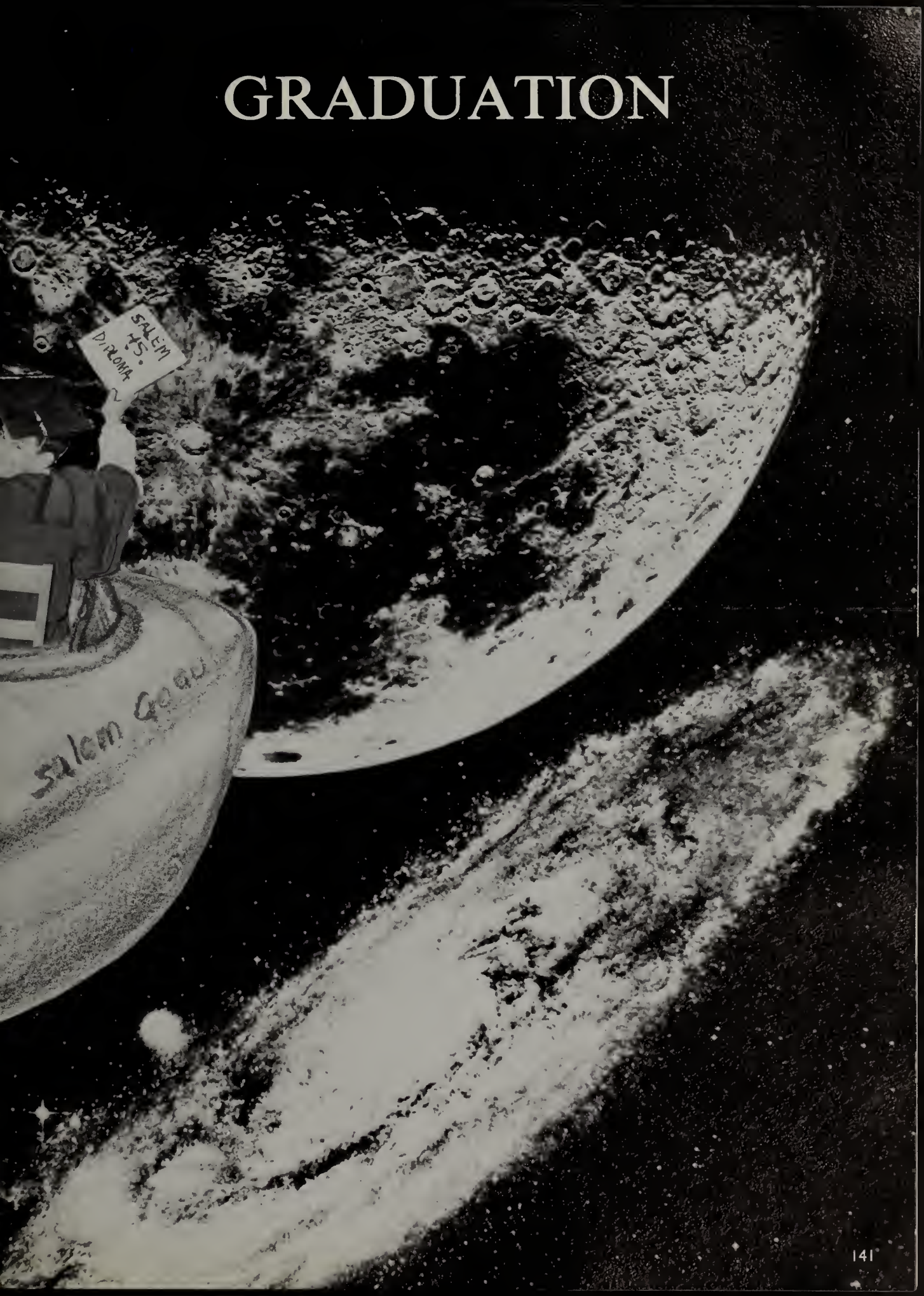

"Things go better with coke"

"Tired but happy"

"All smiles"

Bermuda Hop

"Best Dancers"

"Real Swingers"

"The Gang"

"The Men"

Helene, Bill, Bob, Sue, Jim

"No Shoes"?

"Socializing"

These Pages Are Sponsored b

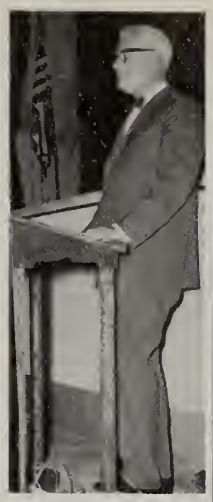

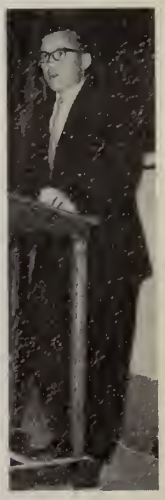

Senior Banquet

Your

GRADUATION

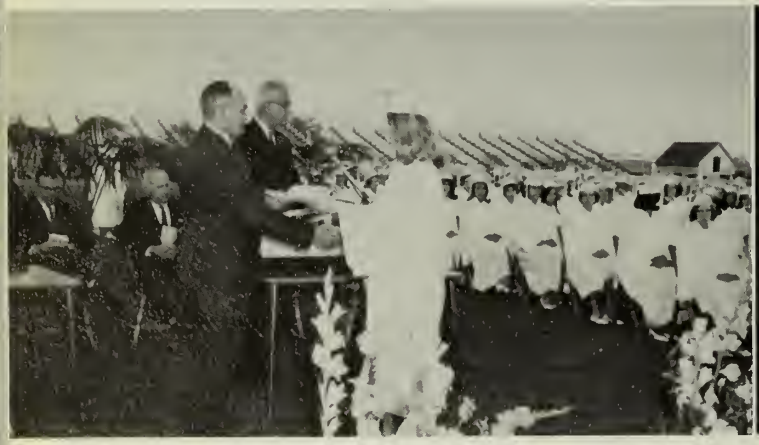

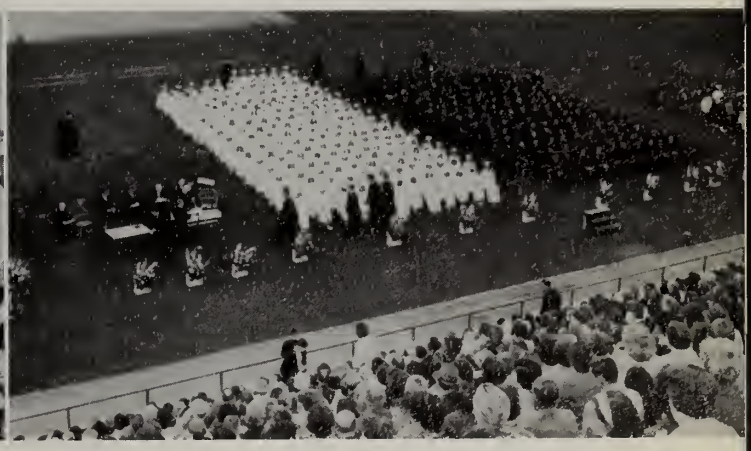

SHS

SHS

SHS

SHS

SHS

SHS

SHS

SHS

A happy group

Mary receives flowers

Queen, Court, Escorts

Senior Reception

L. Menard, J. Gagnon, K. Williamson, M. Charbonneau, B. Melin, S. Georgilakis, S. Lee.

Queen

MARY CHARBONNEAU

These Pages Are Sponsored by

Crowning of the Queen

Dining

First Dance

Reception Line

What a surprise

Reception Line

Lauren, Dennis, Susan, Jim

A Good Meal

Reception

"Dancing"

The Last Dance

Line

After Dinner

Happy faces

Mr. Galper and Seniors

"Noma Society"

P. Kasabuski
and
Mr. Arnold

Noma Assembly

Mr. Zoll speaks

Mr. Porochniak

Mr. Tivnan

Noma Superior Certificate

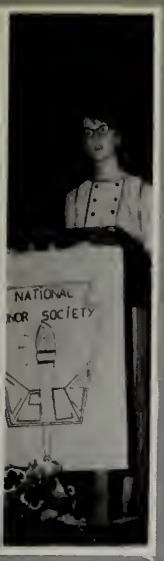

TOP TWELVE

J. Gauss, L. Axelrod, D. Kluska, C. Lann, M. Gorczyca, T. Tivnan, E. Chisholm, A. Mattson, W. Fallon, L. Dion, G. Silva, (J. Edwards absent)

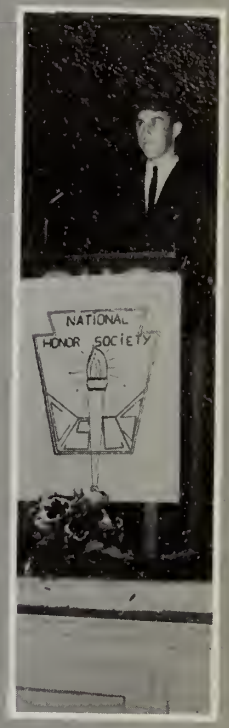

T. Tivnan

Honor Society

A. Mattson

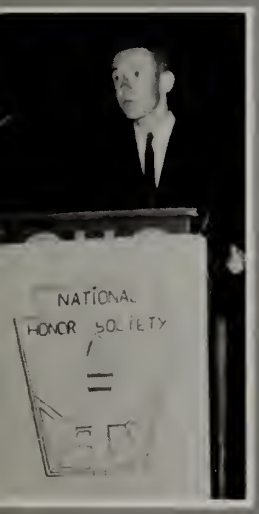

W. Fallon

Mr. Tivnan—Awarding Pins

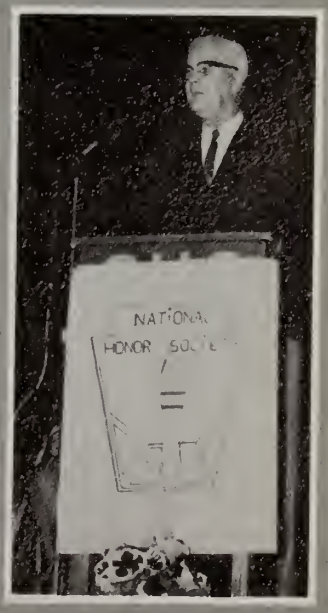

Mr. Arnold

DOLORES
BETTY K.
PAUL L.
LAURA R.
SUE S.
LINDA S.
TOM F.
DONNA
PAT H
CINDY S
MEREDITH Y
KATHY S
ANNE M.
JAN S.
PHYLLIS B

JACK O.
WENDY
ROSE B.
BARB
MIKE R.
PAT F.
JUDY

GAINSBORO STUDIO

176 Essex St.
Salem, Mass.

"Official Photographer"
to the
Class of 1965

Good Luck
to the Class of '65

MESSENGER CORPS

Officers:
- J. Gagnon
- R. Mah
- M. Mavrakos
- A. Luciano

Compliments of
NAUMKEAG TRUST CO.

Compliments of
ORIGINAL SUB SHOP

PICKERING
SINCE 1838

Safe — Comfortable

FUEL OIL

OIL BURNERS

Oil Heat

211 Derby St., Salem

Phone 744-5500

"Let the Silver Fleet Deliver Your Heat"

Ploneer 4-7133
OTTO D. UMBLEY
Master Tailor
183 Washington St. Salem, Mass.

Compliments of
SACCON JEWELERS

Compliments of
LENA'S SUBS

R. AXELROD AND SONS, INC.
284 Essex Street
Salem, Mass.

Success and Good Wishes!

EMPIRE
CLOTHING CO.

133 Essex Street
Salem, Mass.

Congratulations and Best Wishes to the Class of 1965

THE STUDENT COUNCIL

President	Vice President	Corresponding Secretary	Recording Secretary	Treasurer
D. Femino	**D. Kobos**	**E. Chisholm**	**A. O'Brien**	**D. McKay**

Branches: 41 Atlantic Ave., Marblehead, Mass.
217 Cabot Street, Beverly, Mass.

ZINA GOODELL CORPORATION

Established 1836

Hardware—Industrial Supplies—Housewares—Paints

86 LAFAYETTE STREET SALEM, MASS.

LAVENDER PRINTING CO.

87 Canal St. Salem, Mass.

744-3200

BOB'S

Famous Fried Clams
Shrimp—Scallops
Lobster Roll
Ice Cream

Highland Avenue
Salem, Mass.

PARAMOUNT THEATER

Compliments of
JEFFERY BROTHERS INC.

IMPERIAL AUTO
SALES AND SERVICE
282 Canal Street
Salem, Mass. 744-6030

Congratulations to the Class
of 1965

IRVIN TAXI, INC.

24 Federal Street
Salem, Mass.
744-5941
744-5942

ROGER-CONANT CO-OPERATIVE BANK

256 Essex Street
Salem, Massachusetts
HOME FINANCING AND SYSTEMATIC SAVINGS

JOHN E. HEFFERNAN, INC.

Prescriptionists
68 Washington Street Salem, Mass.
Telephone Pl 4-2224 and Pl 4-2225
JOSEPH F. MALONEY, Reg. Pharm.

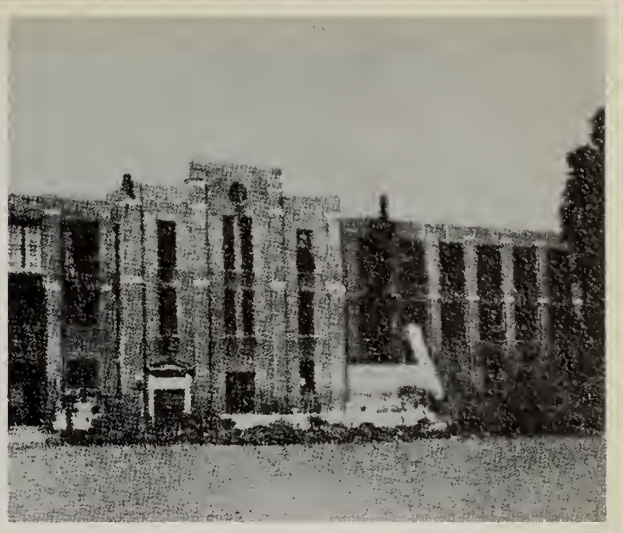

METCOM, INC.

76 Lafayette St.
Salem, Mass.

MANUFACTURERS OF MICROWAVE
ELECTRONIC TUBES AND COMPONENTS,
USED IN RADAR FOR MILITARY,
COMMERCIAL, AND RESEARCH APPLICATIONS

We at Metcom Congratulate You Upon Your Commencement From High School.

Compliments of

GOLDSMITH'S NEWS AGENCY

34 Front Street
Salem, Mass.

APEX OPTICAL CO., INC.

ROGER L. PETIT KEN BANVILLE

11 Gedney St.
Salem, Mass.

Tel. 744-3741
744-1044

MICHAUD BUS LINES, INC.

250 Jefferson Ave., Salem, Mass.

SPECIALIZING IN TOURS TO THE NEW YORK WORLD'S FAIR

ALSO

SPECIAL TOURS ANYWHERE IN THE UNITED STATES

TEL. PI 4-1207 J. A. MICHAUD, Pres.

WINTER'S
HIGHLAND SALES

"THE STORE THAT SERVICE MADE FAMOUS"

278 Highland Ave. Salem, Mass.

MAGNAVOUX—ZENITH—RCA—MOTOROLA—RCA WHIRLPOOL—NORGE

Small Electrical Appliances

Best Wishes

DANIEL LOW & CO.

Salem, Massachusetts

DIAMONDS — SILVERSMITHS
JEWELERS

Compliments of

PARKER BROTHERS, INC.

Salem, Mass.
Makers of
FAMOUS PARKER GAMES
Which Include
MONOPOLY, RISK, SPILL AND SPELL, CAREERS,
PING PONG, ROOK, PIT, FLINCH, SORRY, CLUE
and Many Others

COLONIAL MEN'S SHOP

216 Essex Street, Salem, Mass.

TUXEDO RENTAL SERVICE

PETER B. MEO 744-5126

MARCY'S MARVELOUS MEAS

Wholesale and Retail

32 Essex St. Salem, Mass.

RICH'S DEPARTMENT STORE

Highland Ave. Salem, Mass.

TED'S FOR TIRES

Salem—Boston—Haverhill

TED SIMONS, Pres.

Congratulations
to the Class
of 1965

THE CLASS OF 1966

Class Officers

Front:
A. Neuner, President
C. Johns, Vice-President

Back:
T. Curtin, Secretary
N. Hodge, Treasurer

WATERS AND BROWN

57 Washington St.
Salem, Mass.

Flowers by Dick

99 North Street
Salem, Mass.
Tel. 745-1340

Officers—Nancy O'Leary
Elaine Dumas
Rita Palardy

PRESIDENTS OF TEEN TOWN

Year Ending	
1949	Allen Gough
1950	William Volmer
1951	John Evans
1952	Nancy Henshaw
1953	Dorothy Thomas
1954	Mary Arnold
1955	Sally Raynes
1956	Mary Moynihan
1957	George Guy
1958	Philip Cyr
1959	Shirley Wright
1960	Geraldine Moore
1961	Jane Carter
1962	Susan Ellen Harney
1963	David Hooks
1964	Nancy Cyr
1965	Nancy O'Leary

1949 SENIOR TEEN TOWN 1965

Extends Its Cordial Greetings
and Best Wishes
to the
Class of 1965

SALEM EVENING NEWS

SALEM
EVENING NEWS

SAWTELL OFFICE SUPPLY INC.

School—Office—Social—Stationery

133 WASHINGTON ST. 744-0670

THE HUTCH

Casual Clothes

The Country Way

215 ESSEX STREET

Congratulations to Class of '65

VINCENT'S POTATO CHIP CO., INC.

Salem, Massachusetts

LANE REXALL DRUG STORES

LYNN—SALEM—DANVERS—STONEHAM

Compliments of

PEKIN CLEANERS

HOLGER F. JOHANSEN

Painter and Decorator

PAPERHANGER

57 Alden St., Lynn, Mass.

595-2215

Compliments
of
DAVE MURPHY'S
ATLANTIC STATION
87 North Street
Salem, Mass.

ESSEX FLOWERS
265 Essex Street
Salem, Mass.
Special Corsages for
High School Students
and Floral Arrangements
for Every Occasion
PI 4-4024
EDITH LANN — Proprietor

TED COLE'S
MUSIC SHOP
Salem, Mass.

PIONEER
DODGE, INC.
475 Highland Ave. Route 107
744-6611 Salem, Mass.

SOPHIE CALLOR
SCHOOL MATRON
Good Luck
to Your Future

Compliments of
PEARL BRAND
MEAT PACKING CO.
MAKERS OF MILD FRANKFURTS

Compliments of
CREEDON'S
GARAGE

SALEM
ALUMINUM
WINDOW COMPANY

We wish to thank the following merchants and friends for helping to make Our Yearbook possible.

Fred's Variety
Bernards Jewelers
Bargain Outlet
Salem Flying A Service Station
Fossa's
Paul H. DesRochers
Pelletier Shade Co., Inc.
A Friend
Mr. and Mrs. William Giantonio
Lloyd's Drug

TAYLOR PUBLISHING COMPANY
"The World's Best Yearbooks Are Taylor-made"

SALEM, MASSACHUSETTS